*Forecast—Cloudy with wet snow in afternoon (Details on Page 2)*

# The Daily Colonist.

Vancouver Island's Leading Newspaper Since 1858

*It is a fine thing when public bodies have to hire outsiders to spot square pegs*

NO. 30—NINETY-FOURTH YEAR — VICTORIA, BRITISH COLUMBIA, THURSDAY, JANUARY 17, 1952 — 7 CENTS DAILY 10 CENTS SUNDAY — 24 PAGES

## Hopes Dying For Men

### Only One Vessel Stays to Search

SEATTLE, Jan. 16 (CP)—The U.S. Coast Guard tonight all but signaled the end of hope for finding any survivors of the Pennsylvania disaster off British Columbia's northern coast.

The coast guard ordered the search for the 45 or 46 missing crew members of the American freighter reduced to a one-cutter basis Thursday.

At the same time it announced a full-scale investigation will be made into the crack-up and disappearance of the 7,800-ton merchant ship, unheard from since a week ago when her radio reported the crew was taking to lifeboats.

No further trace was found today of a lifeboat which was sighted from the air Tuesday. Coast guard officials ordered aerial search halted and directed the cutter Klamath to return to Seattle.

The cutter Yocona will remain at the scene, west of the northern tip of Vancouver Island, to continue the search. The search fleet at one time included ships from four countries, including the Canadian weathership Stonetown.

Rear Admiral Norman H. Leslie, 13th Coast Guard District commandant, said a preliminary inquiry had already been started into the background of the Pennsylvania's last previous voyage, in which a crack in the hull developed. It was repaired in Portland, Ore.

"A complete formal investigation and hearing into the entire case will be ordered as soon as sufficient preliminary information has been assembled," he added.

## Stonetown Due Home Early Friday

The weathership Stonetown last night was plowing a smooth course which is expected to bring her into Esquimalt at about 9 a.m. Friday.

The Stonetown, which suffered heavy storm damage during her search for the survivors of the U.S. freighter Pennsylvania, will make her berth on time, given a break by the weather, federal transport department agent T. E. Morrison said last night.

Her sister ship, the St. Catharines, is undergoing a hasty drydock inspection, and Mr. Morrison said he expects she will be ready to sail at midnight Friday as the Stonetown's relief.

## Rioters Nabbed By U.K. Troops

TEL-EL-KEBIR, Suez Canal Zone, Jan. 16 (Reuters).—British troops swept through two trouble-spot villages today, rounding up an Egyptian general and 160 police in their biggest hunt for terrorists and arms.

Tanks and armoured cars ringed the scene of recent fierce fighting as 1,000 troops searched the tiny hovels and tumble-down dwellings of El Hamada and Tel El Kebir south.

British officials reported five Egyptians killed and two wounded. One British soldier was wounded.

## *Inside Today*


| | Page |
|---|---|
| Garson Assails Vishinsky | 3 |
| At City Hall | 5 |
| News in Review | 7 |
| * * * | |
| COLONIST PHONES | 13 |
| Bobby Sox | 21 |
| Classified | 17 |
| Comics | 23 |
| Crossword | 23 |
| Culbertson on Bridge | 23 |
| Editorials | 4 |
| Financial News | 8 |
| G. E. Mortimore's Column | 2 |
| Life's Like That | 18 |
| Oddities | 5 |
| Patterns | 15 |
| Radio Programs | 17 |
| Social | 14, 15 |
| Sport | 10, 11 |
| Television | 17 |
| Theatres | 24 |
| Tom Taylor's Column | 4 |
| Uncle Wiggily | 23 |


## Adventurers on Way to South Seas

On deck to watch Victoria disappear over the skyline are Jim Squire and Jacques Markwalder, who are sailing the schooner Te Hongi from Victoria to the South Seas on a three-year trip. (See story on page 13.)—(Colonist photo by Jim Ryan.)

## *Search for Body Believed Hopeless*

Somewhere in the cold waters surrounding the Saanich Peninsula and Victoria is the body of 20-year-old Chinese youth, Dong Chew Yin.

Little hope is held for its recovery in the treacherous waters.

The body is wanted by the R.C.M.P. to complete its investigation into the alleged murder of Dong.

He was a mess boy aboard the C.P.R. boat Princess Joan that sailed from Vancouver for Victoria at midnight last Monday.

When the ship docked at Victoria, Dong had vanished. Less than 12 hours later R.C.M.P. officers arrested Alexander Williams of Gould, Nfld., an engine-room employee aboard the Joan.

He appeared in provincial court yesterday and was formally charged with murder.

**REMAND GIVEN**

Magistrate A. I. Thomas remanded him to Jan. 24 for preliminary hearing.

Police so far have been unable to locate the body of Dong, who was allegedly thrown from the dimly-lighted boat during the early hours of Tuesday morning.

An R.C.M.P. plane and high-speed launch combed the waters from Sidney to Victoria all day yestgrday in an attempt to locate Dong's body. All police covering the areas concerned have been alerted.

R.C.M.P. have asked anyone locating the body to get in touch with their nearest police department immediately. They ask the finder not to disturb it if possible, but to stand by until police officials arrive.

Police are still withholding details of their investigation until the preliminary hearing is held.

Williams, who is locked up in the city jail, will be represented by Lloyd McKenzie.

**ENOUGH EVIDENCE**

Police say they have sufficient evidence to warrant the murder charge against Williams even though the body of Dong has not been found.

Although the time of the incident aboard the Princess Joan has not been definitely established, it is understood that one of the passengers in a cabin located near the one occupied by Williams on "E" deck heard a man cry out.

The passenger is believed to have set the time as "near daylight" which would put the ship somewhere between Trial Island and Sidney.

It is in this area that police are intensifying their search for Dong. However, the racing tides around Trial Island seldom give up their dead and police hold little hope the body will be recovered.

**STILL MYSTERY**

Just what went on in the stateroom is still a mystery and police refuse to throw any light on it.

However, it has been disclosed to The Colonist that Williams hired the stateroom and entertained some friends. During the course of the evening shipmates of Williams dropped in and some drinking took place.

Dong was one of the people to visit the stateroom. It is understood that Williams and Dong were alone at the time "an incident" took place.

The man's cry heard by the passenger is believed to have been uttered by Dong as he went overboard. Police refuse to confirm this.

## Two Chances To Hear Churchill

**British Prime Minister Winston Churchill's address to the United States Congress will be heard twice today by Victoria radio listeners.**

**Station CJVI will carry Mr. Churchill's speech at 9.30 a.m., and there will be a rebroadcast at 11.15 p.m.**

## Republicans, Democrats Oppose Tax Proposals

WASHINGTON, Jan. 16 (INS)—Republicans and Democrats sounded a loud "No" today to President Truman's request for another $5,000,000,000 tax boost and indicated other White House proposals face tough sledding.

Bipartisan members of Congress generally reacted to the President's economic message by insisting that the way to balance the budget is to trim federal spending.

Some expressed a willingness to plug loopholes in present tax laws, but no more. The legislators flatly rejected any idea of raising income tax again.

The President's proposals on broadening the farm price support program and tightening price, wage and credit controls likewise drew heavy fire.

Chairman Walter F. George (D.Ga.), whose powerful Senate finance committee shares with the House ways and means committee the responsibility for drafting tax laws, said if the House votes to close loopholes the Senate will go along, but added: "I do not favor any general increase."

And ways and means chairman Robert L. Doughton (D., N.C.), commented:

"The sentiment of the country is terribly against new taxes. I don't know whether we can pass a new (tax increase) bill."

Other comment:

Senator Eugene D. Millikin (R., Colo.)—"The President isn't going to get any tax increase this session. That's a cinch."

Senate Democratic Leader Ernest W. McFarland (Ariz.)—"The chances of a tax rate increase are small . . . We have about scraped the bottom of the barrel in rates."

Senate G.O.P. Leader Styles Bridges, N.H.—"The President consistently asks for more and more taxes, but he is silent on eliminating waste in the sprawling federal bureaucracy."

Rep. Noah M. Mason (R., Ill.)—"He won't get a cent more (in taxes) now."

Senator Guy M. Gillette (D., Iowa)—"The deficit can be better met by curtailing spending."

## Pact Meeting February 16

LONDON, Jan. 16 (AP) The North Atlantic Council today was called to meet in Lisbon Feb. 16.

# Patricia Bay Air Station Back on Active Service

## *Pilots Fly In Cansos At Big Base*

By TREVOR COLLINS

The Patricia Bay R.C.A.F. base is back on active service.

Victoria and the Saanich Peninsula will soon be throbbing with the roar of powerful airplane motors following the move of the R.C.A.F. flying boat school from Sea Island to Patricia Bay.

The move was completed last week and already the first course of 14 pilots has started its three-month training course on four huge, twin-motored Cansos that were flown over from the mainland.

Sqdn. Ldr. B. Richmond is commanding officer of the school. Sqdn. Ldr. L. R. Chodat retains command of the marine surface craft squadron also stationed at the war-time base.

Movement of the training school to Patricia Bay was believed to have been caused by the heavy traffic at the Sea Island base.

In all, the strength of the base now stands at about 130 officers and men. Personnel of the flying boat school stands at about 45 instructors, mechanics and radio men.

The squadron is the first flying unit to be stationed on Vancouver Island since the last war.

The marine base at Patricia Bay was especially built during the last war as a seaplane base. Thousands of dollars were spent constructing the concrete ramp used to beach the huge planes, the large overhead crane used to hoist planes from the water and the two hangars.

Airmen who train at the base will be drawn from active squadrons across Canada. They are mostly younger pilots—products of the new air force training program.

These new pilots will be taking over where their wartime comrades left off. Ghosts of patrol planes that once combed the water of the Straits of Juan de Fuca in search of enemy submarines, are still resting quietly in a corner of the once busy airport.

About 12 planes, similar to those now being used by the young pilots, are slowly rotting at tattered moorings in a neglected hayfield. They were believed purchased by an Eastern Canada firm some years ago but they were never picked up.

Instruments have been stolen from the planes, fabric has rotted away and the engines rusted. They will never fly again.

But the airport is slowly coming to life. Two hangars at the west end of the field have been opened up to house the four training planes and additional quarters have been made ready for the crews.

Although air force officials refused to comment on whether they planned to return the airfield to anywhere near the level of activity seen there during the last war, indications are the ever-increasing business carried out by commercial airlines at Vancouver may eventually force the move to the Island.

Earlier reports indicated the main east-west runway at the field may soon be lengthened to take care of the needs of heavy jet aircraft. The new high speed highway now under construction has also been routed in such a manner that it will not interfere with this extension.

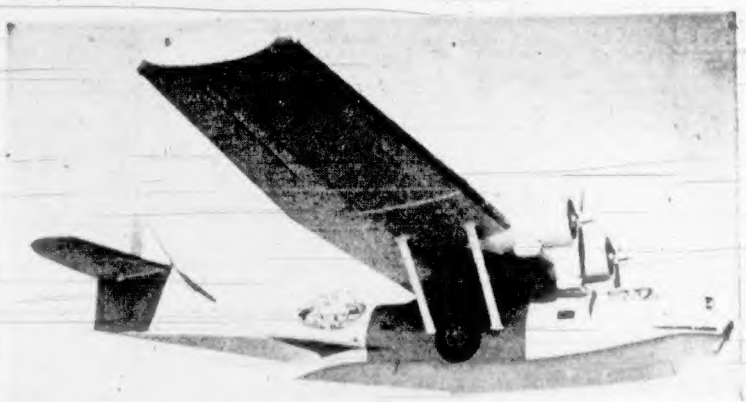

R.C.A.F. Cansos will be roaring over Victoria again with the establishment of a 'boat' training school at Patricia Bay airport.

## Scathing Retorts, Chuckles Greet Idea of U.S. Annexation of Canada

WASHINGTON, Jan. 16 (CP)—An American congressman today proposed that the United States study the possible annexation of Canada and later chuckled over the angry reaction his proposal drew in Ottawa.

Representative Timothy Sheehan, a Republican from Chicago, introduced a bill to create a special Congressional committee which would explore the possibility of annexing Canada.

"We could offer England cash to bail her out of her serious world predicament in exchange for the forfeiture of the rights and interests she now possesses in Canada," he said in an accompanying statement.

Asked if he was serious about his proposal, Sheehan said "I'm not the type to throw something out like this without really meaning it." But he added that there was a certain amount of timeliness in his proposal because Prime Minister Winston Churchill is to address Congress tomorrow "and he is looking for a handout."

**UNAWARE OF STATUS**

He laughed when he was told that a member of the Canadian Parliament and a senior external affairs department official in Ottawa considered his proposal "fantastic." Sheehan said he is unaware that Canada has been an independent nation for a long time.

"We don't really know what rights Britain does or does not have in Canada," he said. "The proposal is purely exploratory."

Sheehan's projected committee would be composed of five senators and five members of the House of Representatives. The committee would decide whether Canada should be a territory or a group of states.

"In the final price agreed upon with England," his statement said, "There must be taken into consideration the vast amount of money which England borrowed during the First World War, the lend-lease program for and during the Second World War, the Marshall Plan monies expended, and the money that England is going to get from the Democrat administration during the present year, and the sum of money necessary to put England in a sound financial condition . . ."

**THREE FACTS**

In Ottawa, Parliament Hill's rather scathing retorts were based on these three facts:

Canada is and has been an independent nation for a fair amount of time.

The day when Britain would have to be paid for giving up any rights or interests in Canada has long since passed away.

Fear of annexation by the U.S. was one of the big factors that helped confederate Canada in 1867. There has never been any substantial indication that annexation or union of the two countries has any marked support here.

## Freedom Binds Nations, Churchill Says in U.S.

WASHINGTON Jan. 16 (AP)—Prime Minister Winston Churchill said tonight that irresistible forces are bringing the United States and Britain closer together, "not for unworthy purposes but in order that we may defend the freedom of the world."

Mr. Churchill spoke at a colorful ceremony in which he was inducted as a member of the Society of the Cincinnati, composed of descendants of officers who fought for independence from Britain under Gen. George Washington. Mr. Churchill qualifies for membership through his ancestry on his mother's side.

The address was made a few hours after Mr. Churchill returned here from a visit to Ottawa.

About the time he was speaking, another business session with President Truman was added to his schedule. The White House announced that the two will meet with their advisers at the White House at 3 p.m. Friday.

The arrangement was, to a degree, unexpected. British informants previously had indicated no need for more of the Churchill-Truman get-togethers which had taken up many hours before Mr. Churchill went to Canada.

Mr. Churchill leaves Saturday for New York, on the way home.

## *Cigarette Fund Ends at $3,104*

The Colonist Korean Cigarette Fund closed yesterday with a total of $3,104.70 on hand.

As a result the Canadian Brigade in Korea, and their comrades in hospitals in Japan, will enjoy nearly a quarter-of-a-million home-brand cigarettes as a gift from the people of Victoria.

Fund officials expressed themselves as highly satisfied.

"The people of Victoria, and many other outside contributors, have answered this appeal splendidly, and we are very grateful," an official said.

"The idea was to show our boys in Korea that Canadians at home had them in their thoughts, and to provide them with some token in the form of an amenity that could be widely shared. This the smokes fund does most suitably. Our thanks go to all the generous donors who made the fund such a success."

**LARGE AND SMALL**

Contributions to the fund, large and small, came from individuals and organizations alike, and from places as far away as Portland and San Francisco.

A number of business firms, already acknowledged, placed collection boxes on their premises, such as the one at the Poodle Dog Cafe which yesterday added $5.35 to the closing tally. Various women's and veterans' groups also donated in substantial measure.

Half the amount raised has already reached the troops in Korea in the form of cigarettes and tobacco and arrangements are under way for the final shipment to be made. A statement will be published later showing how the money was spent.

## No Retaliation For Diplomats

OTTAWA, Jan. 16 (CP)—Canada doesn't intend to retaliate against Russia for new restrictions on travel by diplomats in the Soviet Union.

## Churchillian Gestures Captured During Address in Ottawa

—CP Photos From National Film Board.

# ALL ABOARD

*By G. E. Mortimore*

Garments that would last a lifetime are predicted by a Hungarian inventor.

"Millions of tiny silica particles would armor-plate each fibre of cloth without greatly altering its appearance," says a news story.

"Cotton, wool and rayon could all be treated with a possible 400 per cent increase in the material's resistance to rubbing."

The new fabric is resistant to rips, which is too bad for the rips, I suppose. The Parisian newspaper Franc Tireur predicts that it will be "invaluable for work clothes."

* * *

If they confine the new fabric to work clothes, everyone except overall manufacturers will be happy. But if some fool starts making indestructible women's dresses, screams of anger will arise from the boudoirs and the garment salons of the world.

No longer will wives have an excuse to dun husbands for a new wardrobe, because the old wardrobe will never wear out. The dress designer, that perennial villain in the melodrama of the budget, will be foiled at last.

Armor-plated dresses will be handed down from mother to daughter. Garments will go into a sartorial service station every now and then to be simonized and have their rivets tightened while the owners wait in their undestructable underclothes.

Married couples of the future will squabble about clothes in the following manner:

* * *

"Darling, I really must have a new dress. I'm ashamed to go out. Honestly, I haven't a thing to wear."

"What do you mean, haven't a thing to wear? You have exactly what you had when we were married. Don't tell me your grandmother's armor-plated wedding dress is beginning to wear out already! It's only 50 years old."

"No dear, it isn't exactly wearing out, but honestly, dear, it's most inconvenient. I keep tripping over the veil. Do you know what they're beginning to say about me? Always a bride, never a matron of honor."

"That's all very well. Clothes, clothes, can't you think of anything else? And every 10 or 12 years these designers come out with new fashions, and you're supposed to trade in your dress or throw it away. It's a racket. What happened to that hat I bought you five years ago?"

"It blew off and fell under a train."

"That's your story. I think you hammered it flat with a sledge hammer. Why didn't you take it into the machine-shop to get straightened out?"

"It was out of fashion."

"Pah! I suppose your dress is out of fashion, too. Do I buy a new car whenever there's a change of design?"

"Yes, dear, but I've changed in design myself. I've gained 40 pounds. Didn't you know."

"Oh, all right, get a new dress. But it'll have to last for at least 20 years."

# New Area Recreation Body Urged

A recreation commission for the whole of the Greater Victoria area is the only answer to the problem of organized civic recreation, according to Parks Superintendent W. H. Warren.

In a report to the parks committee yesterday, Mr. Warren said he felt the city was not justified in sponsoring a recreation commission to operate solely within the city.

The parks superintendent was asked for the report following a suggestion from Richard Reeve, president of the Greater Victoria Recreation Council, that the city take the lead in organizing it.

"Public support for such a project has been shown only in a very limited way. In fact, there has been considerable opposition," Mr. Warren told the committee.

If such a body were formed, Mr. Warren explained, it should be on a Greater Victoria basis, preferably under the parks board or commission.

"Oak Bay does not appear interested. Saanich turned down a by-law to authorize half a mill for recreation Dec. 14, 1951, so [illegible] operation between municipalities on this matter is impossible at the present time," he said.

Despite the difficulties, Mr. Warren continued, "the idea of civic recreation is basically sound."

He said it would mean a city expenditure of $12,000 a year in addition to the present $5,500 for supervised playgrounds.

He quoted a 10-point plan drawn up by Gordon Hartley, Victoria High School teacher and director of Victoria playgrounds, which he said "coincides pretty well with my own thinking."

The plan suggested the [illegible] cing done on a per capita basis by all the municipalities.

# Shabbily-Dressed Old Gentleman Identified as Czarist Bond Donor

Victoria's distributor of 35-year-old Russian war bonds is an elderly, shabbily-dressed gentleman who understandably appears bitter.

That was the impression formed by family allowance department clerk Ivy Humberstone, 305 Montreal, and two girl friends, who had some bonds thrust on them Tuesday.

Miss Humberstone, Lydia Wittemuth and Jessie Hanson, who work with her, were standing in a Fort Street entrance to Eaton's when an old man bustled up to them, handed Miss Humberstone a bond and said:

"Here, make your fortune with this!"

Leaving the girls dazed, he swept off down the street without another word.

"He had a slight accent, and sounded very bitter," said Miss Humberstone.

She said he had more bonds in his hand and seemed as if he was distributing them to anyone.

Miss Humberstone threw the bond on the street after an incomprehending inspection of the Russian printing.

Several of the 1916 10-year war bonds, found in mail boxes and on the street, were turned in at the police station.

# Radio-Phones In B.C. to Get Signal System

The Northwest Telephone Company has announced that selective signaling facilities are now available for radio-telephone-equipped vehicles and land stations in British Columbia.

Selective signaling equipment enables a vehicle or land station such as a mine or logging camp, to be called by "number," eliminating the need for the called party to listen in on all calls or at any specified time. This equipment can operate with either medium-frequency or very-high-frequency radio-telephone installations.

At present there are 40 vehicles and 275 land stations using the Northwest Telephone Company's radio-telephone system which also serves approximately 2,200 vessels plying coastal waters.

# Weather Forecast

**January 17, 1952**
**(Government Forecast)**
**TODAY**

Cloudy with wet snow starting in afternoon and changing to rain by evening. Milder. Light winds.

**RECORDED TEMPERATURES**

| | |
|---|---|
| High, Wednesday | 35 |
| Low, Wednesday | 28 |

**DOWNTOWN**
**(to 10.30 p.m.)**

| | |
|---|---|
| High | 37 |
| Low | 30 |

Sunshine: Wednesday, two hours, 42 minutes.
Precipitation, Nil.

**FORECAST TEMPERATURES**

| | |
|---|---|
| High, today | 38 |
| Low, today | 28 |

**SUNRISE AND SUNSET**

| | | | |
|---|---|---|---|
| Jan. 17 | Sunrise 8.00 | Sunset | 4.49 |
| Jan. 18 | Sunrise 7.59 | Sunset | 4.50 |
| Jan. 19 | Sunrise 7.58 | Sunset | 4.51 |
| Jan. 20 | Sunrise 7.57 | Sunset | 4.52 |
| Jan. 21 | Sunrise 7.57 | Sunset | 4.54 |

**TIDES AT VICTORIA**

| Jan. | Time H.M. | Ft. | Time H.M. | Ft. | Time H.M. | Ft. | Time H.M. | Ft. |
|---|---|---|---|---|---|---|---|---|
| 17 | 7.34 | 9.1 | 13.08 | 7.3 | 18.14 | 7.5 | | |
| 18 | 0.00 | 4.6 | 7.35 | 9.2 | 14.18 | 6.5 | 18.36 | 6.8 |
| 19 | 6.12 | 5.8 | 7.59 | 9.4 | 15.20 | 5.8 | | |
| 20 | | | 8.04 | 9.8 | 16.18 | 4.9 | | |
| 21 | | | 8.23 | 10.3 | 17.07 | 4.0 | | |
| 22 | | | 8.41 | 10.6 | 17.56 | 3.0 | | |
| 23 | | | 9.18 | 10.8 | 18.04 | 1.8 | | |
| 24 | | | 10.08 | 11.0 | 19.24 | 1.2 | | |
| 25 | | | 11.16 | 11.0 | 20.08 | 0.9 | | |
| 26 | 5.58 | 8.3 | 7.45 | 9.3 | 12.18 | 10.7 | 20.48 | 1.0 |
| 27 | 6.10 | 9.5 | 8.49 | 8.7 | 13.26 | 10.3 | 21.50 | 1.5 |
| 28 | 6.13 | 9.7 | 9.45 | 8.0 | 14.35 | 9.6 | 22.11 | 2.2 |
| 29 | 6.41 | 9.1 | 10.42 | 7.4 | 15.44 | 8.8 | 22.52 | 3.3 |

**TIDES AT POINT ATKINSON**

| Jan. | Time H.M. | Ft. | Time H.M. | Ft. | Time H.M. | Ft. | Time H.M. | Ft. |
|---|---|---|---|---|---|---|---|---|
| 17 | 1.54 | 9.2 | 8.08 | 14.8 | 13.32 | 8.5 | 20.31 | 11.2 |
| 18 | 2.27 | 8.5 | 9.30 | 14.7 | 19.17 | 7.4 | 21.31 | 11.0 |
| 19 | 3.01 | 8.0 | 9.35 | 14.5 | 17.13 | 6.6 | 22.31 | 11.0 |
| 20 | 3.36 | 8.0 | 10.28 | 14.0 | 18.10 | 5.9 | | |
| 21 | 4.23 | 11.7 | 4.39 | 11.1 | 10.59 | 14.6 | 19.06 | 4.3 |
| 22 | 5.04 | 12.7 | 6.15 | 12.4 | 11.42 | 13.7 | 19.48 | 4.0 |
| 23 | 6.15 | 13.0 | 8.08 | 12.8 | 12.35 | 13.7 | 20.47 | 3.1 |
| 24 | 6.57 | 14.0 | 9.24 | 12.9 | 13.36 | 14.0 | 21.35 | 1.1 |
| 25 | 8.15 | 15.6 | 10.35 | 13.2 | 14.38 | 14.3 | 22.22 | 1.7 |
| 26 | 9.09 | 16.1 | 11.18 | 13.6 | 15.44 | 14.2 | 23.08 | 2.9 |
| 27 | 9.43 | 16.3 | 12.07 | 13.5 | 16.50 | 13.9 | 23.54 | 3.3 |
| 28 | 7.15 | 16.4 | 12.53 | 13.3 | 17.55 | 13.6 | | |
| 29 | 0.39 | 2.5 | 7.47 | 16.0 | 13.7.43 | 8.1 | 19.00 | 13.1 |

**SAANICH INLET**

To determine times in Saanich Inlet area: For higher high water, deduct 34 minutes; for lower low water, deduct 25 minutes; for half tides, deduct 6 hours. Heights and levels are the same as Victoria.

**COWICHAN BAY**

To determine times in Cowichan Bay area: For higher high water, deduct 16 minutes; for lower low water, deduct 23 minutes; for half tides, deduct 21 minutes.

**TEMPERATURES**

| | Max. | Min. | Precipitation |
|---|---|---|---|
| Halifax | 31 | 21 | .37 |
| Montreal | 16 | 10 | .04 |
| Toronto | 27 | 17 | — |
| Winnipeg | 4 | 3 | .06 |
| Brandon | 11 | 6 | .04 |
| Regina | 12 | 15 | .02 |
| Saskatoon | 11 | 23 | .01 |
| North Battleford | 23 | 22 | — |
| Swift Current | 21 | 13 | .02 |
| Medicine Hat | 23 | 10 | — |
| Lethbridge | 24 | 9 | — |
| Calgary | 9 | 3 | — |
| Edmonton | 21 | 15 | — |
| Kamloops | 31 | 19 | — |
| Penticton | 9 | 19 | — |
| Vancouver | 36 | 33 | .01 |
| Kimberley | 7 | 11 | .05 |
| Prince Rupert | 31 | 16 | .10 |
| Prince George | 16 | 5 | .01 |
| Portland | 47 | 41 | — |
| Los Angeles | 53 | 48 | 1.41 |
| New York | 37 | 46 | — |
| Whitehorse | 15 | 3 | .02 |

# Former Sidney Woman Dies in Nova Scotia

SIDNEY, Jan. 16—News has been received of the death of Mrs. C. C. Cochran in Wolfville, N.S.

She was the widow of the late C. C. Cochran of Beaufort Road, Sidney.

Most large ocean fish and sea birds live to a large extent on capelin, a close relative of the smelt.


SEATTLE
Only $5.00 one way
FLY
TCA
IN VICTORIA
PHONE BEACON 5141

SHEAFFER and PARKER
Pens ..... $3.75 up
Desk Sets ..... $3.75 to $50.00
High-Grade Pens and Desk Sets
for every occasion at
F. W. Francis LTD.
Diamond Merchants
1210 Douglas St.
G 7611

Stuffy Nose? Raspy Throat?
UP & DOWN RELIEF
Menthol vapor goes UP nose
Cough medication goes DOWN throat
SMITH BROTHERS MEDICATED MENTHOL COUGH DROPS
STILL ONLY 10¢
SMITH BROTHERS MENTHOL COUGH DROPS

This superb tea guarantees the flavour of every cup
"SALADA"
ORANGE PEKOE

FRYING CHICKEN
Ready for the pan, lb. ..... 79¢
Fresh Eggs
• Roasters • Broilers
Combs Poultry
FARM PRODUCE
923 Fort G 7412

STANDARD OIL
THE CLEAN AND EFFICIENT FUEL
CONSULT OUR EXPERTS REGARDING:
★ OIL HOT AIR FURNACES ★ OIL RANGES
★ OIL SPACE HEATERS ★ OIL-BURNING BOILERS
We can convert from wood and coal or sawdust to oil.
CALL, WRITE OR PHONE . . .
WE SELL ★ WE INSTALL WE SERVICE
C. J. McDowell
PLUMBING AND HEATING
1000 DOUGLAS ST. E 4138

Your best paint buy...
Kem-Tone
FOR BEAUTIFUL WALLS & CEILINGS

FOR THE FIRST TIME IN OUR HISTORY
INVENTORY CLEARANCE
SALE
On All Tip Top Made To Measure Garments
For THREE Days Only
THURSDAY, JANUARY 17
FRIDAY, JANUARY 18
SATURDAY, JANUARY 19
Suits for Ladies and Men
Reduced to 37.40 2 piece suit
OTHER RANGES
Reduced to 42.80 and 51.60
Our complete stock of luxurious all-wool British Suiting is on sale for these three days only. Come in Thursday, January 17th; Friday, January 18th; or Saturday, January 19th.
Buy two suits at these savings. Canada's greatest clothing sale.

648 YATES ST.

FOR COUGHS COLDS—
YOU CAN'T BEAT
BUCKLEY'S MIXTURE

A Real Bargain in GLASSES
12-OZ. TUMBLERS. 24 to a case ..... $1.50
9 OZ. DECORATED TUMBLERS. Each ..... 10c
GLASS ASH TRAYS. Each ..... 15c
GLASS SAFETY ASH TRAYS. Each ..... 30c
EXTRA HEAVY ASH TRAYS. Each ..... 75c
CAPITAL SUPPLY COMPANY
SURPLUS CENTRE
1501 GOV'T. G-2713

"Look at the lovely silverware I got with Aylmer Soup Labels!"

get Silverware
at a BIG SAVING this Aylmer way

Save dollars and dollars—by using your Aylmer Soup labels to get beautiful, complete table settings of Tudor Plate Silverware—at nearly HALF PRICE! This silverware, in the lovely "Barbara" pattern exclusive to Aylmer, is guaranteed for satisfactory service. Write for FREE illustrated Booklet. Or send your order now.
CLIP THIS COUPON NOW!
Canadian Canners Ltd., Premium Dept., Hamilton, Canada
Send postpaid—the following pieces of Silverware. I enclose ..... Aylmer Soup labels and ..... in cash or money order.

| QUANTITY | ITEM | PRICE PER ITEM |
|---|---|---|
| ..... | Teaspoons | 3 Aylmer Soup labels and 25c |
| ..... | Soup spoons | 3 Aylmer Soup labels and 35c |
| ..... | Tablespoons | 3 Aylmer Soup labels and 35c |
| ..... | Luncheon knives | 3 Aylmer Soup labels and 50c |
| ..... | Luncheon forks | 3 Aylmer Soup labels and 35c |
| ..... | Butter spreaders | 3 Aylmer Soup labels and 35c |

NAME .....
(Print name clearly)
ADDRESS .....
121


CLASSIFIED ADS Don't COST—They PAY

# Garson Raps Vishinsky; Asks Atom Clarification

PARIS, Jan. 16 (CP).—Canada appeared today to break away from British-American tactics in the United Nations by seeking immediate Russian clarification of the latest Soviet proposals on atomic control.

While Britain and the United States have been urging the political committee to send the Soviet proposals to the new U.N. disarmament commission for discussion of details, Canada's Justice Minister Stuart Garson shot a series of questions at Soviet Foreign Minister Andrei Vishinsky and called for yes-or-no answers.

Mr. Garson delivered a sharp blast at Vishinsky who derided the Canadian personally last week. But Mr. Garson added that new Russian proposals might be a pearl of great price if they turn out to be what Vishinsky says they are.

Mr. Garson's unexpected move was seen as an effort to knock down what western delegates viewed as a slick Soviet attempt to regain the initiative which the West won with its disarmament plan.

The Canadian minister supported a proposal to send useful parts of the Soviet plan to the disarmament commission but he said the reply on certain questions from the Soviet foreign minister himself would be valuable, and the opportunity should not be missed.

Vishinsky is scheduled to speak Thursday and western delegates expressed belief that if he is evasive about Mr. Garson's questions, then the propaganda value of the Soviet proposals largely will be lost.

The Soviet proposals call for an international control system for atomic energy to begin at the same time the atomic bomb is banned. The plan would also permit continuous inspection of Russian atomic facilities.

Mr. Garson asked Vishinsky specifically:

Would a system of international atomic control be all prepared and ready to operate from the time it is agreed that prohibition of atomic weapons would come into effect?

Would atomic inspectors be able to go wherever and whenever they wished in the exercise of their functions?

# Conroy Begins Attache Career

OTTAWA, Jan. 16 (CP).—Pat Conroy, one of Canada's top labor leaders, today started off a new career as the government's first labor diplomat.

The former secretary-treasurer of the 350,000-member Canadian Congress of Labor is going to Washington as labor attache at the Canadian embassy, and expectations are he will act as a general troubleshooter in labor matters.

Appointment of the 48-year-old Conroy, who resigned from the C.C.L. as the upshot of an internal struggle for congress power last September, was welcomed by the two biggest segments of Canadian trade unionism. Both also hailed the idea of a labor-diplomatic service.

# Oddities

PARIS, Jan. 16 (Reuters).—The United States' Ernest Gross set the U.N. political committee chuckling today at a quip about Russia's translators.

Gross patted the translators on the back for doing an efficient job, but he called attention to an unusual slip they made when translating the speech of Andrei Vishinsky, Soviet foreign minister, Saturday.

Instead of quoting Vishinsky as saying "balanced reduction of armaments" they had him saying he wanted a "balanced reduction of arguments."

That, said Gross today amid laughter, was something the U.S. would welcome with open arms.

**LONDON, Jan. 16 (Reuters)—Package research men have devised a gadget which, hidden in consignments marked "fragile," counts just how often and how heavily they are dropped by railroad freight men. Their report: "The 'fragile' label doesn't mean much"—at least on British railroads.**

FLIN FLON, Man., Jan. 16 (CP).—A six-year-old philanthropist handed out $1 bills to fellow students at a school here. Now his parents are wondering where he got the money.

The story of the little fellow with the big heart and the free hand came out when one of the students handed a dollar to her mother.

A careful check of the boy's home — including his father's pockets — failed to reveal the source of supply. The money was returned to the boy's parents but where it came from still is a mystery.

# Saskatchewan Asks Rights To B.C. Logs

SASKATOON, Jan. 16 (CP)—Saskatchewan Federated Co-operatives has applied to the British Columbia government for a forestry management license granting it sole logging rights B.C.

Production manager H. L. Benson of the S.F.C., who made the announcement at the group's annual meeting Tuesday said the application was made in an attempt to meet an increasing demand for lumber in Saskatchewan.

Federated Co-operatives owns a lumber mill at Canoet, B.C., adjacent to the Shuswap Lake area.

Mr. Benson said the principle of a forest management license is to grant a mill sole logging rights in a given area which is large enough to guarantee a supply of logs for the mill in perpetuity on the basis of about 20,000,000 board feet annually.

# *Speaker Asks Private Title To Log Lands*

VANCOUVER, Jan. 16 (CP).—The president of the Truck Loggers' Association today recommended that "individuals or companies be permitted title to Crown lands that have been logged for the purpose of practising forestry."

In a speech to 800 delegates at the annual convention of the association here, J. W. Baikie criticized the provincial government's methods of sustained yield from forests.

"If we are to achieve real sustained yield—if we are to produce the maximum output from our forest lands to the benefit of all the people—then we must adopt the principles of free enterprise and private initiative," he said.

"Our provincial government does not recognize the principles of private ownership of our forest lands."

Companies and individuals subscribe to forest management licenses and such devices but do not support them, he said, because they have no more security of tenure "than does the company who rents a building."

He also criticized the Federal government's taxation policy. The policy, he said, did not permit forestry expenses incurred in the planning of a future crop to be listed as current costs, but charged them as capital investments.

# Soldier Given 16 Months

SEOUL, Jan. 16 (CP).—Gunner Lawrence Lang, of Toronto, today was convicted on a reduced charge of unlawful wounding and was sentenced to 16 months' imprisonment.

A court martial reduced the charge from one of attempted murder to "unlawfully wounding with intent to do grievous bodily harm."

The soldier was charged following an incident in a Korean village last September 30 in which a [illegible] Robert Stirling, Vancouver, was tried and convicted in December on a charge of attempted murder as a result of the shooting. He was sentenced to seven years.

Major Hugh Gillis, of Antigonish, N.S., defense counsel, argued that Lang's participation was limited to "being an unwilling witness" and "without Lang's own evidence, the prosecution would not have had a case at all."

The prosecutor, Captain Angus Therney, Vancouver, argued that the soldier had a moral responsibility. He said "no effort was made by Lang, who was sober, to determine whether the shot man was dead or just slightly injured."

Major Jean Loranger, Montreal, advised the court that a man "may be convicted of an offense if he is a party to it although he personally does not perpetrate it."

In a plea for mitigation of sentence once the finding was announced, Gillis said 21-year-old men face enough difficulty maturing at home "let alone in a theatre whose atmosphere is amoral if not immoral."

Technically, Lang was "guilty of the offense but it is doubtful that he did a great deal of wrong."

## Idol of Bobby Soxers To Marry Next Month

NEW YORK, Jan. 16 (AP).—Tony Bennett, 25, singing idol of thousands of bobby soxers, and Patricia A. Beech took out a marriage license Tuesday. They plan to be married Feb. 11.


It's 2 for 1 at

Malleks

See Page 7

Always Welcome

ask for... ROYAL CITY CANNED FOODS

**Eggs**—Grade A large, direct from farm. Dozen 56¢

**Coffee**—Our own brand. Lb. 92¢ Satisfaction or Your Money Back

**Cheese**—Ontario mature. If you like good cheese, try this. lb. 65¢

**Peanut Butter**—Squirrel brand 16-oz. each 32¢

**Sugar**—Granulated. 5 lbs. 62¢ 10 lbs. 1.19

**Milk** — Evaporated Carnation or Pacific. 2 for 35¢ Case 7.97

**Crystallized Ginger**—at a price you can afford. ½ lb. 25¢

**Soap Powders or Flakes**—Giant 75¢ Large 38¢ Bring Your Coupons to Us

**Peas**—Royal City, Fancy, size 3. at 2 tins 45¢

**Cut Green Beans** — Malkin's, 15-oz. Fancy 2 tins 35¢

**Grapefruit Juice** — Imperial Valley, 20-oz. 2 tins 25¢

**Potatoes**—Local, good cookers 4 lbs. 25¢

**Pears** — Flemish Beauties, Okanagan. Eating and stewing, dozen 19¢

**Oranges**—Juicy, Sunkist, medium size. New crop thin skin. at 2 doz. 55¢

**Victoria Produce**
E. LEWIS, Prop.
DIAL E 7634
Free Delivery on Orders Over $5.00 Between Fort and View on Blanshard

KING'S ANNUAL SALE

*Attention, Ladies*

- We do not bring in special shoes for sales.
- These shoes are all from our regular stock of world-famous SLATER shoes.
- SLATER'S make only one quality—the finest in Canada.

Regular price 16.95 and 17.50. NOW

8.95 10.95 12.95

**Save 6.00 on Murray's Corrective Shoes** 8.95

Narrow fittings only in suedes. Black, brown, blue and wine and grey. Regular price 15.00

Real savings in casuals, crepes. All colors in this group. Values to 11.50. NOW

5.95 and 6.95

300 pairs of **STYLE SHOES** in high heels. Broken sizes, all colors. Values to 14.00. NOW

8.95

SAVE MONEY ON QUALITY SHOES AT

ALL SALES FINAL
NO REFUNDS
NO EXCHANGES

KING'S SHOES LIMITED

710 YATES ST. NEXT TO BIRKS

"Finest Cup of Coffee I Ever tasted!"

You too really enjoy coffee—when it's good. With Nescafé you cut out the guess work. You can't fail to make good coffee and you can have a good cup any time you want it, instantly, and without fuss and bother. It can also be made just as easily in your coffee-server. Simply use one teaspoonful of Nescafé for each cup required then add as many cups of boiling hot water. Nescafé* is made for you by coffee experts from the world's finest coffee beans. So relax with a cup of Nescafé, and you too will say, "The finest cup of coffee I ever tasted."

NESCAFE

*Nescafé (pronounced NES-CAFAY) is the exclusive registered trade mark of Nestlé's Milk Products (Canada) Limited to designate its soluble coffee product which is composed of equal parts of pure soluble coffee and added pure carbohydrates (dextrin, maltose and dextrose) added solely to protect the flavor.

You're so right... when you choose Purex

WPC-2

A Special KIND OF SOFTNESS

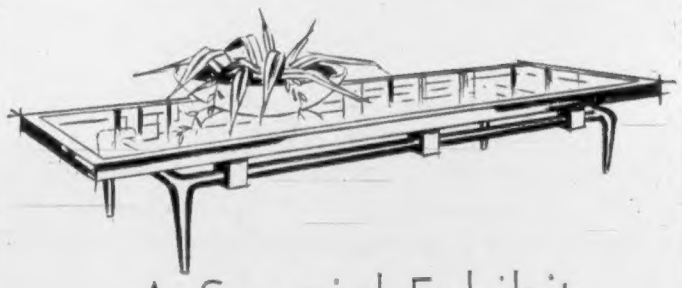

A Special Exhibit of Contemporary FURNITURE

in APPROPRIATE SETTING—

The very novelty of these unique creations by designers in fine woods requires special consideration and experience in their use and combination. To this end we at Standard have devoted a spacious section of our showrooms and our decorators are at your service in the consideration of appropriate and harmonious arrangement, colour schemes, draperies, floor coverings and furnishing accessories. May we demonstrate how the Contemporary idea can be adapted to older spacious homes as well as to the smallest, most modern apartment or bungalow. Your inspection is invited!

Beauty of Simplicity

The vogue of Contemporary furniture, in harmonious arrangement and appropriate setting is not a fad—rather it is the ultimate achievement of today's trend toward an artistic combination of beauty and functional utility.

And that such a desirable consummation is within the budget of the more modest home or simplest apartment will be demonstrated by this first exhibit in Victoria.

Good design, practical comfort, finish to insure easy upkeep, sturdy construction for long life, these are some of the attributes that make the Contemporary trend so delightfully acceptable with people of taste and artistic discernment who appreciate dramatic warmth and the beauty of simplicity.

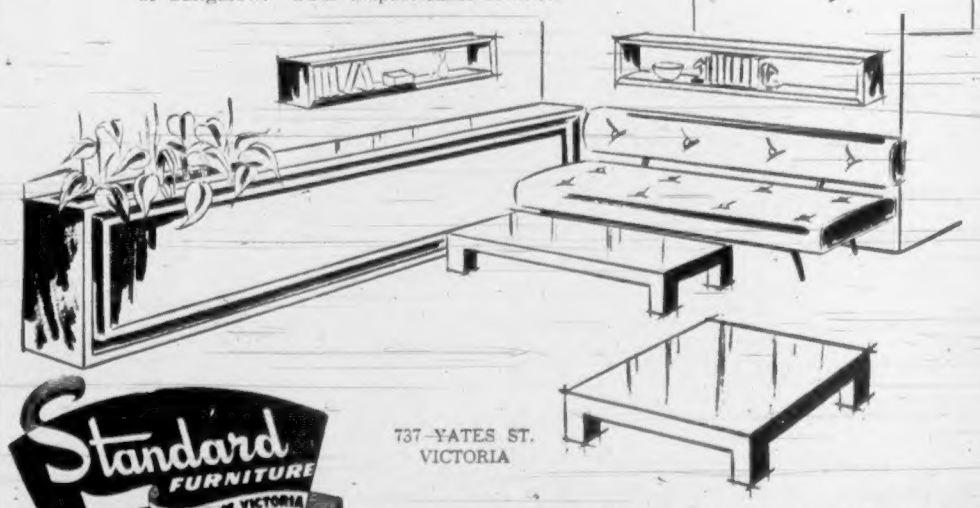

Standard FURNITURE DERNYS OF VICTORIA

737 YATES ST.
VICTORIA

NOW AWAITING YOUR INSPECTION

1858 **The Daily Colonist.** 1952

AN INDEPENDENT NEWSPAPER, THE ORGAN OF NO CLIQUE OR PARTY

Published at 2631 Douglas Street, Victoria, B.C.

SETH HALTON, Publisher — SANDHAM GRAVES, Editor-in-Chief

Subscription Rates: Carrier delivery in city, $1.50; carrier delivery in country, $1.25. Mail rates: Canada, Great Britain and possessions, Yukon Territory, one month $1.25, three months $3.60, six months $7.00, year $13.00; United States $1.25 per month; other foreign countries $2.00 per month.

THURSDAY, JANUARY 17, 1952

# Provincial Tax Agreement

FINANCE MINISTER ANSCOMB has negotiated in Ottawa a new Dominion-provincial tax agreement which, if acceptable to the legislature, would yield the province in the coming fiscal year $10,000,000 more than in the one now closing, and about $4,500,000 more than the Dominion government offered earlier in the discussions. The deal thus has the appearance of being highly advantageous to British Columbia. That impression is largely illusory, however.

The formula on which the federal government has made past and present grants to provinces in return for collections in provincial tax fields leased to the Dominion for five-yearly terms takes into account the factor of dollar value of gross natural production. Instead of the rent payments being computed annually on that basis, however, they have been based on averages over three-year periods. This was agreed upon as a means of providing a buffer against possible shock to provincial annual budgets through pronounced fluctuation either way in the value of national output from year to year. To gain the immediate advantage of an additional $4,500,000 this year Mr. Anscomb is prepared to let that protection go, by consenting to annual calculation.

Viewed in that light the extra money to be forthcoming this year ceases to represent any gain to British Columbia in the long run. In 1952-53 this province would receive in ready cash an additional $4,500,000 which ultimately would come to it anyway, assuming national production showed no recession in the next three years. Mr. Anscomb is willing to take a chance on that; and by and large it seems a reasonable one. The worst which could happen would be a quick drop in revenue instead of a gradual one with the same cumulative effect.

Remaining to be negotiated is a clause in the proposed agreement to safeguard provincial tax rights temporarily surrendered to the Dominion against the time when the province may decide to take them back. This is a part of the agreement to which the legislature must give the closest scrutiny, to protect the province against the possibility of permanent loss of fundamental rights granted under the terms of Confederation.

It will be interesting to see what influence the new agreement, if ratified, will have on the budget Mr. Anscomb presents at the coming session. With an extra $10,000,000 of revenue in sight, will he at last make some effort to relax provincial taxes which are unparalleled anywhere else in Canada? Here is a chance for the B.C. government to pass back long-needed relief to its own taxpayers. The effect of the better bargain with Ottawa would be the antithesis of beneficial if the extra revenue were to be used to give yet another fillip to provincial extravagance.

# Naivete or Insolence?

ENVIOUS eyes have not infrequently been cast on Canada from south of the border, but it has remained for a U.S. congressman to reveal this envy in all its sheer nakedness.

This gentleman, by name of Representative Sheehan, has had the gall to sponsor a bill that would create a committee to study how the United States could annex this country and make it one of its territories. Shades of Moscow and the Politboro!

One scarcely knows whether to laugh or snort. For of course it is laughable that a grown man, and one ostensibly a lawmaker, could be so naive. On the other hand his gesture, in the form of an official action, is as insolent and arrogant a measure as ever was initiated.

The intricacies of the American Congress are not easy to follow, but if its rules permit even the mere acceptance of this proposal for debate then something is sadly lacking in its appreciation of its own proprieties. Consideration by Congress of any such suggestion would be an affront to Canada, a good friend and neighbor of the United States.

Representative Sheehan's unmitigated cheek is matched only by his ignorance when he proposes that Great Britain be paid for giving up its rights in Canada. Quite obviously this congressman is wholly unaware of the status of this nation and thinks of it as a pawn to be bartered as part of Anglo-American aid programs.

Someone should take this neophyte aside, gently or forcibly as the need might be, and teach him the facts of political life. External Affairs Minister Pearson could do it nicely, in a note to his peers across the line that might serve to put this congressman in his place.

Canada, Representative Sheehan should be told, has no intention of being absorbed by the United States and suggests that he mind his own business.

# Flying School Here

ESTABLISHMENT of a Royal Canadian Air Force flying boat school at Patricia Bay, with four Canso planes and a school personnel of 45 officers and men, is a welcome return to the former wartime air base. The move, completed last week by transfer from Sea Island and to relieve congestion there, should be a satisfactory one on its own merits. A good deal of money was spent in outfitting Patricia Bay for sea as well as land planes, and relatively little use has been made of these special facilities up to the present. Patricia Bay meanwhile offers open water, sheltered approaches and normally clear weather for most of the year around.

Together with the marine squadron now stationed at Patricia Bay, the new R.C.A.F. flying boat school will add substantially to the permanent establishment of the air force in this region. Upwards of 130 officers and men will be at the base; two marine hangars have been put back into service; and some practical good is being obtained from the special equipment at the site. The first training group is already here with 14 R.C.A.F. pilots commencing a three months' course in flying boats on the twin-engined Cansos. All of which is very welcome news to this community, one of the most vigorously air-minded in Canada.

# Readers' Forum

Letters to the editor on any topic of genuine interest are welcome if they are brief, accurate and fair. No letter will be inserted in whole or in part, except over the signature and address of the writer. Unsolicited correspondence cannot be returned.

### SUCCESSFUL TOY DRIVE

Sir,—Through the medium of your paper, we would like to thank all who helped us in making our delivery of toys to the many needy children, such a success. We took care of 72 families, with a total of 186 children, each child receiving two or more presents. May we thank the Boy Scouts, Girl Guides, and the many people who donated toys, and Mr. Bialuski of the Social Welfare, for their wonderful co-operation. To Mrs. M. Ritchie and her family our heartfelt appreciation for the toys and dolls repaired, and for the use of their home for a clearing station. Without all this help the work could not be done, and I, together with the officers and members of the Victoria Council of the Royal Arcanum, deeply appreciate this help.

G. M. DUNNETT,
Regent, Majestic Council No. 1513,
Royal Arcanum.

2209 Oak Bay Avenue, Victoria, B.C.

### DOMINION OF CANADA

Sir,—Since it is always important that one should hear, or read, the other person's point of view, it was most interesting to read a letter under the caption "Another View" in The Daily Colonist of January 11.

The writer seems to be in slight error when he quotes that the word dominion was not "chosen" by the Canadian people, but thrust down their throats by the British government. Perhaps a little deeper search into the political history of Canada might convince him differently. Were he to read, how at the time of debating a title for Canada, the word dominion was substituted for that of kingdom in the interest of the susceptability of the then highly strung U.S.A.,

Could not the writer be sadly deluded by imagining that the word dominion is an empty, meaningless term? Obviously it is today heavily charged with political dynamite. Dominion (sovereignty) of Canada is a far more decisive title than just plain Canada could ever be.

Many people the world over could easily get the impression that the name meant just another State such as California or Washington.

The writer seems to feel confident that the Federal government is doing its duty by making constitutional changes of its own accord. Perhaps he has overlooked the fact that the said government only represents just over 50 per cent of the Canadian people? That in itself points to the significance that a plebiscite is overdue; before the Ottawa government can put any act on the statute books by order in council.

The writer seems to feel that Canada has come of age, whatever that may mean, whether constitutionally or by opportunism, a nation 85 years young has a lot of time to grow both mentally and politically. Perhaps that is the answer; Canada is so young and promisingly prosperous that her loyal people are showing a slight anxiety about their birthright; it is not meant that the people should be subjected to a mythical persuasion that she should cut all ties of remembrance.

When Canada came into her own it was by a gesture of bigness in agreement by the British government, who until then, and after, provided much capital to help develop the country . . .

ELLEN HART.

Chipperfield Farm, R.R. 1, East Sooke, B.C.

### CAMERON-TAGGART ROAD

Sir,—Re the Cameron-Taggart Road. The most dangerous part of this road is the hill by Mr. Pickering's farm. In 1932 when the Tolmie government was in power they bought land to straighten and cut down the hill. The road was almost completed when the Liberals got into power. The work was stopped immediately, and since then when winter brings ice and snow, the hill is at times impassable.

I have seen the mailman, Island Freight milk truck, feed trucks and private cars stalled on this hill have to detour five or six miles by Cobble Hill or Shawnigan Lake; all this trouble when two days with a bulldozer would make it an easy, straight hill. The land the government bought, and partly finished cut stands as a good monument to the Liberal government which stopped this improvement to a secondary road.

How much longer will the voters stand for this?

ALEX BRANDER.

Box 14, R.R. 1, Cobble Hill, B.C.

## The British Scene . . .

By GILES

"I told you that's what it would be this year. Hundreds of 'em."
—London Daily Express.

# Thinking Aloud

". . . of shoes—and ships—and sealing wax—of cabbages and kings."

By TOM TAYLOR

THE padre's voice rose as he intoned: "They go down to the sea in ships, that do business in great waters."

He was quoting the psalm, but his words were applicable to the crew drawn up on the jetty. These were the men who in days to come would do business in deep waters.

It was a great occasion. Naval occasions always are, as a matter of fact. There is an elan about a naval show that lifts it out of the ordinary. And truly this was no ordinary day.

A ship was being reborn. A new name would give it new life, impregnate it with a new atmosphere, for men take unto themselves the connotations of nomenclature. Especially men of the sea.

Not long since this giant ship, for giant enough she looked to my gaze as I clambered aboard, had borne the name Uganda and borne it well. Part of her will always be Uganda, I daresay, for ships retain while changing, but now it was seemly that she should be called Quebec—H.M.C.S. Quebec on this auspicious occasion.

That will square the niceties between the two large provinces of the country—for does not Ontario claim a cruiser of its own?

* * *

I watched the ceremonies from atop a gun turret. Never before have I stood on a gun turret, and probably never will again. The gun, I need scarcely say, was not firing, but the perch was precarious just the same. Had my few pounds been fewer the wind would have carried me away.

Down below my eyes some 600 men were impervious to such mundane considerations. They stood, as the lads in blue always stand, calm, immobile, confident. In front was the guard of honor, which a few minutes before had marched behind its imposing facade, our well-known and trusty R.C.N. band. What we in Victoria would do without this band I don't know.

Having a weakness for ceremonial palaver where men in uniform are concerned I looked closely as the guard sloped, presented and ordered arms—the test of good drill discipline. Meticulous was my private verdict.

Behind the ship's company and stretching along the jetty were the onlookers—dockyard workers, representatives of the other services, friends and relations of the Quebec's personnel. The miracle of loudspeakers enabled them to hear everything, a blessing now taken for granted but so different from the day the first Quebec was commissioned in the long ago.

* * *

It was a simple ceremony. A few speeches, mercifully short—Admiral Creery has a most pleasing voice, by the way. Then the word was given to all the long road from the Old Province to do the honors, cut the cord and the cruiser's new name was revealed.

"I name this ship 'Quebec', may God bless her, and all those who sail in her."

An auspicious start to a new venture, graced too by hymn and prayer.

And thus a ship was reborn. And its new captain stepped forward to remind his men, although I doubt that they needed the reminder, that a ship is only as good as the men who man her. And to enjoin them as follows: "Whatsoever thy hand findeth to do, do it with thy might."

That the crew of H.M.C.S. Quebec will surely do.

The battle honors of predecessors of this name will emblazon the recommissioned cruiser and be proudly held. Some there are who say it is bad luck to rename a ship, but let us hope that the Quebec refashioned in Esquimalt in 1952 confounds the folly of such superstition.

If you had seen the enthusiasm of the crew as they raced for their ship on dismissal you would have been reassured. The Quebec is in good hands.

*Gerald Waring*

# Reports From Ottawa

IN South Korea, ravaged and torn by the tides of war, the presence of Canadian soldiers is fostering a desire in many young South Koreans to go to Canada.

For most of them it's just a dream which will never come true. But for one it has. His name is Pak Jong Yong. I interviewed him, and this is his story.

If he were a Canadian he would call himself Jong Yong Pak, for Pak is his family name. He'd be 20 in April—a slight, dark-eyed lad with strong white teeth, well-shaped hands and a lock of straight brown hair which has a penchant for falling over one eye.

Studious and intelligent, he finished high school just before the outbreak of war. Then the Reds swept down over Seoul and ended his hopes of entering the university there. The Pak family—his father was fire chief at Chong-Ju—fled southwards. That closed the first phase of his life.

* * *

The second began at Taegu, where Jong Yong got a job as a houseboy in the press correspondents' billet at Eighth Army headquarters. His duties were to sweep the floors, make the beds, carry water, and perform other menial tasks. For that he got his keep and about $2 a month.

He spent much of his spare time studying — especially English, which he'd try out on the correspondents. That's what first brought him to the attention of Jock Carroll, a Canadian newspaperman who was covering the war for The Standard of Montreal.

They became friends, and Jong Yong told Carroll he had hoped to study scientific farming, so he could help modernize Korean agriculture. He wanted particularly to learn stock raising—how to "make bigger better cows, chickens, pigs than is".

Carroll thought of the fine agricultural colleges in Canada, and determined to get Jong Yong enrolled in one of them. Recalled home shortly thereafter, Carroll told the story of Jong Yong to his editors. As a result, The Standard arranged for the boy to come to Canada and take a two-year agricultural course.

The third phase of Jong Yong's life began a few days ago, when he stepped out of an R.C.A.F. aircraft onto the snow-covered tarmac at Rockliffe Airport, near Ottawa. He was bewildered and a little frightened. Then he spotted Carroll. He literally threw himself into his friend's arms.

* * *

It hadn't been easy to get Jong Yong to Canada. Carroll and The Standard made the arrangements at this end, but time and again the project nearly foundered in Korean red tape. As an example, the South Korean government required Jong Yong to pass an examination in English before it would give him an exit permit. Jong Yong was at press headquarters at the front when the exam was called, and he missed it. He would have had to wait a whole year for the next exam if Canadian press correspondent Bill Boss hadn't gone to Pusan and so intimidated a Korean official that Jong Yong was granted a special examination.

Jong Yong's arrival in style was also Boss' doing. Jong Yong traveled with Defense Minister Claxton and Veterans' Minister Lapointe, who were returning from a visit to Canadian troops, and gladly gave him a lift.

By paying for Jong Yong's schooling, the editors of the Montreal paper hope to encourage other Canadian firms to bring other youths to Canada for training, and thus aid in the rehabilitation of Korea.

# Pop and Ice Cream Schooling

From Financial Post

NEWFOUNDLAND-BORN George L. Roberts, ex-president of the Ontario Secondary School Teachers' Federation, took a mighty swat at some recent educational trends. His comments will bring gladness to the hearts and minds of a great many responsible Canadians.

Very briefly, he was castigating trends to give the student the maximum of fun and the minimum of grief out of his educational career.

He complained about "a doctrine of avoidance of strain, tension, frustration and evasion of external standards." This doctrine, he continued, "would leave to the immature individual the decision on principle of right and wrong, good and bad, self-indulgence and duty, privilege and responsibilities, rather than presenting, as inevitable, standards of excellence."

It is doubtless pleasant for the little dears not to have to contend with examinations, to escape the hard disciplines which go with certain "old-fashioned" subjects like the classics and mathematics, but we are far from convinced that some of the modernities of education are producing better people, people more competent than their elders to manage the solid realities of adult life, to have some basic fundamentals of work and conduct.

There are good teachers in schools and universities who freely admit that the "pop and ice cream" systems of education are popular with the youngsters, popular with many parents, hence popular with the politicians running at the top level, our public education system.

Yearly there are clamorous occasions when somebody thinks some examination is too tough, that too many get plowed. The truth quite probably, in many cases, is that not half enough were plowed.

However the great sausage grinder called our educational system will grind on and we suspect, much as we deplore it, that making it easier and easier for the kids is the sentiment of our time. So put away Johnny's bicycle, pop. Don't fail him. Be sure he has a car. Cadillacs, Chryslers, Lincolns preferred.

# *Fun, Fact and Fiction*

"Man was as intelligent 10,000 years ago as he is today," says an anthropologist, who might have put it another way: that the race is holding its own.

* * *

**The Carlsen epic is to be filmed; and here Hollywood encounters a casting problem. The experience of most of its dreamboats is limited to numerous excursions on the stormy seas of matrimony.**

* * *

Early peace may be possible, but sometimes we wonder. The new and "fantastic" guided missile may be a long shot that war isn't over by.

* * *

A boy who was born recently on a streetcar in Hong Kong will not need to worry about a car fare: the trolley company has presented him with a permanent pass that will enable him to travel free of charge all the rest of his life.

—Svenska Dagbladet, Stockholm.

* * *

Says a psychiatrist, "The average dream passes in about five seconds." One could duck around the block, of course, and meet her twice.

* * *

A Stockholm spokesman refers to Sweden's fear of being caught between the colliding forces of East and West—a wholly new conception of the Swedish massage.

* * *

A botanist believes that the apple which Eve gave to Adam was an apricot. Evidently from one of those canned fruit salads, in which everything tastes like pear.

# The Packsack

OF GREGORY CLARK

ONE of my most fantastic acquaintances is a man who reads a magazine straight through, page by page, refusing to "turn to page 63", or whatever the editor commands.

His normal magazine reading is in those highbrow and sensible publications that do not employ the "turnover" at all, but print each successive pages.

But every now and then, this man engages in what he calls an exercise in the higher lunacy. He takes a magazine like the Saturday Evening Post or Delineator, and starts at the first page, reading straight through to the end. The first reading matter, after the front ad pages, may be the introductory part of a sensational new five-part serial novel. In order to introduce it with a flourish, the art work and title consume all the first page and bleed over onto half the second, so that there is only one column of type before you come to the small bracketed admonition to "turn to page 96".

This my friend declines to do. He turns one page. It may be a feature article on baseball. Good. He reads that, until he comes to the end of the next page with "turn to page 102". This he scorns, also. And turns the page, which, like as not, is a detective story. This he proceeds to read until he comes to the turnover.

In a very short time, he is in a state of immense confusion. But he goes manfully on, page by page, until his mind is a welter of half-begun love stories, sensational feature articles that have just reached the interesting point; he is carrying 30 or 40 characters all jumbled together. But to the end of the main leads of stories and articles he goes, until at length he comes to the second half of the publication, where the turnovers begin.

These turnovers are not in any particular order. They do not follow the one, two, three order of their first parts. What is worse, many of the turnovers jump over or leap frog one another.

It makes no difference. My friend takes them as they come. He says it is quite an experience. He does not do it often. Just often enough, he says, to lend a little variety to otherwise very humdrum publications.

# Libya

THE new-born Kingdom of Libya is Africa's fourth and largest independent country with no tie to foreign crown or colonial empire.

Joining Ethiopia, Egypt and Liberia in free status, the Libyan nation came into being in December as the final powers of government over a vast sandswept slice of North Africa were turned over by British and French administrators to a new federal monarchy.

Three provinces, Tripolitania, Cyrenaica and the Fezzan, make up the domain of Libya's King Sayyid Mohammed Idris el Mahdi el Senussi, the National Geographic Society says. The former Emir of Cyrenaica will rule from two capitals, Bengasi and Tripoli.

Libya was the pride of Mussolini's African empire. It saw bitter seesaw fighting in the Second World War.

As an experiment in statesmanship, Libya's emergence as a free nation ranks with the creation of Czechoslovakia after the First World War, or the independence granted the Philippine Republic by the United States in 1946.

On the map of Africa, Libya stands as the keystone in a giant arch. Its 800-mile width separates Egypt and Tunisia along the blue mid-Mediterranean.

Scattered across windscoured wastes, concentrated in green-ringed oases and ancient-modern cities, live slightly more than a million people. Population estimates in 1950 gave Tripolitania, the most densely settled province, about 800,000 innabitants; Cyrenaica has about 300,000; the huge desert Fezzan about 50,000.

Italy took Libya from the disintegrating Ottoman Empire in 1911 and 1912. Later, Fascism undertook its colonization and modernization. The colony lasted little more than a decade—until the British Eighth Army moved west from El Alamein.

# With the Classics

### *The Snow Storm*

Come, see the north wind's masonry,
Out of an unseen quarry evermore
Furnished with tile, the fierce artificer
Curves his white bastions with projected roof
Round every windward stake or tree or door.
Speeding, the myriad-handed, his wild work
So fanciful, so savage, naught cares he
For number or proportion. Mockingly
On coop or kennel he hands Parian wreaths;
A swan-like form invests the hidden thorn;
Fills up the farmer's lane from wall to wall,
Maugre the farmer's sighs; and at the gate
A tapering turret overtops the work.
And when his hours are numbered, and the world
Is all his own, retiring, as he were not,
Leaves, when the sun appears, astonished Art
To mimic slow structures, stone by stone,
Built in an age, the mad wind's night-work,
The frolic architecture of the snow . . .

—RALPH WALDO EMERSON.

Tired of Being Irregular?

Take ENO'S "FRUIT SALT" GOOD TASTING! EFFECTIVE

Family Favorite

Gentle, genuine help when you have digestive discomfort or irregularity. Do as millions do — Take ENO'S "Fruit Salt" every day when needed.

For Balanced Fitness


# City Welfare Staff Prepares For Move Into New Building

AT CITY HALL

By RAY BAINES

Staff of the city's welfare department will move to the new building on Pembroke Street around the middle of February.

Mrs. Florence E. Mutrie, city welfare administrator, said yesterday her departmental staff had already begun preliminary packing for the move.

It is expected the city health department, which will share the building, will move a little later.

Ald. Mrs. Margaret Christie and the social welfare committee yesterday agreed on preliminary arrangements for an opening ceremony and reception after the building is occupied.

★ ★ ★

**TROOPS WIN BET**

Mayor Claude L. Harrison's bad cold is not doing him any good but, indirectly, it has benefited Canadian troops in Korea.

Ald. J. Donald Smith developed a case of the flu about the same time as he heard that the mayor would be laid up for a week. He phoned the mayor and made a little bet.

"I'll bet you I'm back on my feet before you are," he said while feeling as if he would never get up.

Yesterday, back at work, Ald. Smith received a $5 cheque in the mail from Mayor Harrison, who is still confined to bed.

Non-smoker Ald. Smith then took the $5, added another $5 to it and turned it over to The Colonist Korean cigarette fund.

★ ★ ★

**BEST MUSICIANS**

A policy of hiring the best in musical entertainment for summer park concerts in the Cameron Band Shell was approved by the city council parks committee yesterday.

Parks Superintendent W. H. Warren told the committee he felt that if top union wages were to be paid musicians he felt the city "should get the best for their money."

In the past, work was spread around among all city bands. It was agreed that perhaps one or two of the concerts could be given to lesser bands for encouragement.

Mr. Warren will also investigate the possibility of obtaining high grade amateur musical groups for park concerts.

★ ★ ★

**POUND BEAT**

A suggestion that the police department be responsible for the Pound By-law was aired at the parks committee yesterday.

A report by Parks Superintendent W. H. Warren, who urged stricter enforcement of dog by-law. Many persons had complained, he said, of dogs wandering loose at nights and tearing up gardens.

"I never could understand why the pound is under the parks department. It should be under the police department," City Manager Cecil Wyatt said.

The committee agreed that it was impossible for the pound keeper to police the whole city 24 hours a day, although he has been deputized as a special constable.

★ ★ ★

**NO REDUCTION**

City council parks committee yesterday turned down an application from the Highland Games Association for reduction of fees for the use of Macdonald Park.

The city charges the association, and all organizations and clubs, 20 per cent of the gate, with a $20 minimum.

During discussion it was disclosed that the Highland association still owes the city $128.89 from the Highland Games last year.

The committee voted to let the 20 per cent charge stand.

★ ★ ★

**WATCHMAN TOO COSTLY**

No action will be taken by the city at present regarding reports of vandalism at Ross Bay Cemetery.

The cemetery committee yesterday discussed a suggestion from the police commission to employ a night watchman for the area, but decided the expense was not warranted.

An amendment to the cemetery by-law was approved by the committee as recommended by Parks Superintendent W. H. Warren.

Mr. Warren said a more uniform base for gravestones and abolishing of gravel coverings for grave plots would greatly facilitate maintenance in the cemetery.

FUNERAL NOTICE

Victoria Unit No. 17 Army, Navy and Air Force Veterans in Canada

Members are requested to attend the funeral of our late Comrade G. Eagle, services at Sands Parlors, 1.15 p.m., Thursday, Jan. 17.

Secretary

# Building Fee Under Study

Saanich council may know Monday whether it is legally able to collect a building permit fee from a contractor on a provincial government building.

A meeting is expected this week between a municipal official and the municipal solicitor regarding the situation.

Request for advice was made by council following a hearing with George Wheaton, who has a contract with the provincial public works department for an addition to Victoria Normal School.

# More Butter To Be Imported

OTTAWA, Jan. 16 (CP)—The Federal government announced today a decision to buy another 2,500,000 pounds of butter from New Zealand, raising to 17,000,000 the amount Canada is importing this winter.

The butter will be delivered in Canada in late February or early March.

Agricultural officials said the price to be paid will be approximately 62 cents a pound laid down in this country which means the butter will retail for about 70 cents.

FUNERAL NOTICE
Victoria Chapter No. 17 O.E.S.

Funeral services for our late Sister, Louise M. Rowland will be held at Hayward's Funeral Chapel on Friday, January 18 at 3.30 p.m. Members of this and Sister Chapters are requested to attend.

By Order
Mrs. Mary N. Paterson, W.M.
Mrs. Gertrude A. Neelands, Secretary

# Presidential Contest To Highlight Meeting

Victoria County Young Liberals will hold their annual meeting at 8 p.m. tonight in Liberal Headquarters, Government Street.

Election of officers will be highlighted by a two-way battle for the presidency between H. K. Bate and Donald Anderson.

Guest speaker will be Arthur Ash, M.L.A. for Saanich, who will report on the recent Liberal convention in Vancouver, and outline Liberal policy.


ASPIRIN TRADE MARK REG. IN CANADA RELIEVES PAIN AND DISCOMFORT OF COLDS FEEL BETTER FAST!

TENDER AND TASTY

Challenger BRAND SALMON

FRESH PROCESSED

FCB1-2

SALMON AT ITS BEST

Daily, more and more people are enjoying the fine, uniform quality of this delicious salmon! It's processed within hours of catching, to retain the rich flavor. Buy Challenger today.

Getting It at Woodward's Is Your Best Guarantee

• FREE Under Cover Parking for customers at Empress Garage — 2 hours free with $5.00 purchase or over.

Woodward Stores (Victoria) Ltd.

• No Substandards No Factory Rejects in Woodward's

GETTING IT AT WOODWARD'S IS YOUR BEST GUARANTEE!

Ladies' Wear Pre-Inventory Clearance

An unusual opportunity to save and save substantially on fine quality ladies' wear! Suits, coats and raincoats . . . broken range of sizes . . . priced LOW for quick clearance!

14 only, COATS
16 only, SUITS
10 only, RAINCOATS

All at One Low Price 19.89

PRE-INVENTORY CLEARANCE!

MEN'S BRIEFS AND VESTS 69c

Fine, first quality jockey shorts and athletic style vests. Outstanding at this exceptionally low clearance price. Each

Pre-Inventory Clearance!

FAMOUS MAKE REFRIGERATORS

Low Down Payments — Eighteen Months to Pay

Woodward's make highest trade-in allowances on these floor model refrigerators. The high trade-in allowance will be part of the down payment, greatly reducing the amount of cash required.

AN ELECTRIC REFRIGERATOR On the new low monthly payments pays for itself in the savings in food preservation alone—so state many home economists. Enjoy your refrigerator NOW!

Westinghouse 8 Cu. Ft. De Luxe

Down Payment Only $62

Manufacturer's price $399
Less trade-in, regardless of age or condition 75
CASH PRICE $324
Monthly Payments Only $16.60

DE LUXE CROSLEY SHELVADOR—9 Cu. Ft.

Down Payment Only $50

Manufacturer's price $497.75
Less trade-in, regardless of age or condition 120.75
CASH PRICE $377
Monthly Payments Only $20.70

Crosley Shelvador—7.6 Cu. Ft. De Luxe Refrigerator

Down Payment Only 40.69

Manufacturer's price $409.75
Less your trade-in regardless of age or condition 100.00
CASH PRICE $309.75
Monthly Payments Only $17.03

NEW GOVERNMENT REGULATIONS

18 Months in Which to Complete Your Purchase

Woodward's give highest trade-in allowances thus reducing the amount of the down payment.

DOUGLAS AT COURTNEY — PHONE B 7231

Getting It at Woodward's Is Your Best Guarantee

SALE

REBUILT TRADE-IN WASHERS

½ DOWN — 2.50 A WEEK

All the famous names. Priced as low as

$59.50

Fully guaranteed.

MACDONALD'S 712 YATES E 1171

STILL YOU CAN GET 'EM

A DRESS — A RAINCOAT
A SUIT OR A ROBE . . .

Your Choice for a Nickel in

Eddy's 5¢ SALE

New Groups . . . New Arrivals in this Amazing Offer

Everyone's talking of this sensational event. There are dresses from $6.95 . . . suits up to $69.50 . . . robes at $16.95 and raincoats at $29.95. Here's how it works . . . choose a dress, say, at $16.95 . . . for an extra 5c you can choose anything from the groups offered up to the same value. Why, you could have two dresses for only $17.00. Don't want two dresses? . . . then bring a friend and share the sensational values. Get in on these wonderful bargains at Eddy's.

PURCHASE ONE OF THESE AT REGULAR PRICE—TAKE YOUR CHOICE OF ONE UP TO EQUAL VALUE FOR ONLY FIVE CENTS

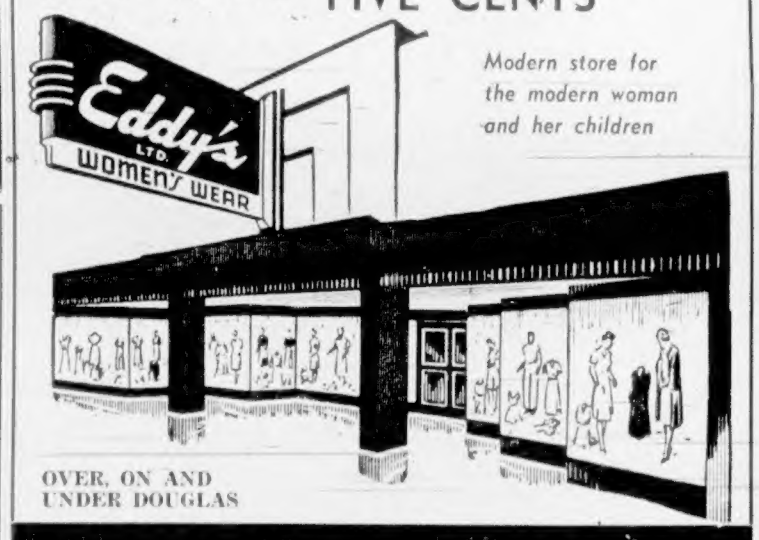


Modern store for the modern woman and her children

OVER, ON AND UNDER DOUGLAS

Get Carnation . . . IT'S CREAMIER

Carnation Milk is always full bodied and creamy colored. That's your assurance of complete satisfaction when you use it in coffee or on cereals and fruits. You'll never find watery consistency or thin color in Carnation. We buy top quality milk and process it with the greatest of care (52 years' experience at it too) in order to give you rich, creamy, heavy Carnation Milk. Get Carnation — IT'S CREAMIER.

MAKE THIS 7 DAY TEST — for just one week use Carnation Milk in place of your present brand. Once you have used Carnation, we are sure that no other brand will satisfy you.

MORE PEOPLE IN CANADA USE CARNATION THAN ALL OTHER BRANDS COMBINED

NOW! YOU CAN GIVE YOUR DOG COMPLETELY BALANCED FOOD

Gaines Meal Nourishes every inch of your dog

GAINES costs less to feed than any other type! A 5-lb. bag of meal, with water added, makes 10 to 12 lbs. of ready-to-eat food.

• Feed your dog Gaines Meal! It means "more fun with your dog" . . . because Gaines is completely *balanced* dog food . . . keeps your pet healthier than ever before! Each pound contains:

for strength — proteins as in 1½ lbs. beef.
for energy — carbohydrates as in 2 qts. cooked oatmeal.
for appearance — fats as in 1 1/3 oz. butter.
for bones and teeth — minerals as in 2 1/2 lbs. cheese.
for blood — iron as in 5 lbs. beef liver.

Plenty of MEAT MEAL!

For variety, give your dog GAINES KRUNCHON, which is Gaines Meal compressed into tasty bite-sized pellets.

A Product of General Foods

Feed GAINES MEAL — start today!

"Nourish every inch of your dog"

Here's a new way to enjoy the wonderful goodness of...

# GROUND BEEF

## from SAFEWAY

My, oh my! Meat loaf pie! What makes it so good? Why, the rich, juicy flavor of the ground beef from Safeway. Prepared fresh daily from lean, tender chunks of fine meat, this is scrumptious-tasting ground beef. We *guarantee* you'll like it.

Red or Blue Brand ..... lb. **79c**

You can

**WIN $5,000**

for naming this new dish

Get full details and entry blanks at the Kitchen Craft Flour display in your Safeway store.

101 other prizes in easy contest by

**KITCHEN CRAFT FLOUR**

10-lb. bag **68c** | 24-lb. bag **1.55**

**An interesting meat loaf dish that's easy to make**

Free recipe at the Kitchen Craft Flour display at Safeway tells you how. And when you try it, you'll probably want to submit a name for the dish in the big $10,000 contest described in the panel at left.

| | | | | | |
|---|---|---|---|---|---|
| Plate and Brisket Beef | Lb. | 49c | Pork Sausage Economy, Pure | Lb. | 57c |
| Short Ribs Beef For braising | Lb. | 54c | Side Bacon Sliced, in layers | ¼ Lb. | 28c |
| Spare Ribs Side | Lb. | 59c | Kippers Eastern, Cello wrapped | Lb. | 35c |
| Picnic Shoulder Fresh Top End | Lb. | 43c | Smoked Ham Whole or in the Piece | Lb. | 59c |

★ **PORK SHOULDERS** Fresh Picnic Style. Whole or Shank End. Lb. **39c**

★ **FOWL** Grade A. 4 to 5-lb. average. Lb. **53c**

All poultry trimmed waste free, removing head and feet before weighing

**AIRWAY COFFEE**

The world's most popular coffee flavor . . . roaster fresh. Ground to order when you buy.

Whole Roast. 16-oz. bag ..... **94c**

**DOG FOOD**

A meal your dog will thrive on.

Strongheart. 16-oz. can ..... **12c**

### Canned Juices

| | | |
|---|---|---|
| Orange Juice Full O' Gold, 20-oz. cans | | 14c |
| Tomato Juice Libby's, Fancy, 48-oz. can | | 38c |
| Blended Juice Blend O' Gold, 48-oz. can | | 31c |
| Lemon Juice Exchange 8-oz. cans | | 11c |

### Canned Fruit

| | | |
|---|---|---|
| Fruit Salad Taste Tells, Choice, 15-oz. can | | 29c |
| Apricots South African, Standard, 28-oz. can | | 42c |
| Fancy Peaches Castle Crest, 15-oz. can | | 24c |
| Applesauce Lake Mead, Fancy, 15-oz. can | | 17c |
| Flemish Pears Aylmer, Choice, 15-oz. can | | 21c |
| Red Plums Minties, Choice, 15-oz. cans | 2 for | 25c |

### Canned Soups

| | | |
|---|---|---|
| Tomato Soup Aylmer, 10-oz. cans | 2 for | 23c |
| Green Vegetables Heinz, Soup, Cond., 10-oz. can | | 15c |
| Pea Soup Habitant, 19-oz. cans | 2 for | 25c |

### Baking Needs

| | | |
|---|---|---|
| Cocoanut Alpha, Ceylon Medium, Unsweetened, 8-oz. package | | 18c |
| Lard North Star, 1-lb. carton | | 23c |
| Walnuts Light Amber Pieces, 8-oz. Cello package | | 36c |
| Pitted Dates Dainty, 10-oz. Cello package | | 23c |

### Baby Foods

| | | |
|---|---|---|
| Gerbers Cereal Four Varieties, 8-oz. package | | 25c |
| Swifts Meats Strained, Three Varieties, 3½-oz. cans | 2 for | 47c |

### Bulk Goods

| | | |
|---|---|---|
| Sharp Cheese Beekshire Cheddar, lb. | | 67c |
| Pearl Rice Monarch, 2-lb. package | | 30c |
| Creamettes Economical, 2-lb. package | | 58c |
| Prunes Size 60 to 70, 2-lb. Cello package | | 45c |
| Soup Mix Avlon, 16-oz. Cello package | | 15c |
| White Beans Small, 1-lb. Cello package | | 16c |

### Jam, Honey

| | | |
|---|---|---|
| Strawberry Jam Argond Pure, 48-oz. tin | | $1.14 |
| Orange Marmalade Empress, Pure, 48-oz. tin | | 67c |
| Peanut Butter Beverly, 16-oz. jar | | 37c |
| White Honey Beekist, No. 1, Pure, 4-lb. tin | | 87c |

### Biscuits

| | | |
|---|---|---|
| Assorted Biscuits Peek Frean's, Afternoon Tea, 25½-oz. drum | | $1.61 |
| Raeburn Biscuits Peek Frean's, Lib. 3-oz. tin | | $1.09 |
| Apeldorn Wafers McVitie & Price, Rich, 9-oz. tin | | 79c |
| Assorted Creams Peek Frean's, 31½-oz. drum | | $1.69 |
| Orchid Drums Peek Frean's, 29½-oz. | | $1.53 |
| Royal Shortbread Peek Frean's, Scotch, 16½-oz. tin | | 79c |

### Canned Vegetables

| | | |
|---|---|---|
| Asparagus Aylmer, Choice, Cuts, 12-oz. can | | 23c |
| Lima Beans Libby's, Choice, 15-oz. cans | 2 for | 39c |
| Ungraded Peas Green Giant, Fancy, 15-oz. can | | 22c |

★ **SURF SOAP POWDER** Large packages ..... **38c**

Deal, your purchase price refunded plus postage By Mailing One Box Top to Lever Bros.—One to a Customer

★ **MARGARINE** Blue Bonnet, Yellow Quick Bags. 16-oz. cartons. ..... **2 for 79c**

A nutritious item

★ **GRAPEFRUIT JUICE** Townhouse Natural. 20-oz. ..... **2 for 25c**

Contains plenty of vitamins

### Ready Dinners

| | | |
|---|---|---|
| Beef and Kidney Dinner Burns, 15-oz. can | | 33c |
| Chili Con Carne Burns, 15-oz. can | | 36c |
| Wieners and Beans Burns, 15-oz. can | | 32c |
| Spanish Rice Dinner Blockley's, 15-oz. can | | 20c |
| Baked Beans Heinz, in T.S. 15-oz. can | | 19c |
| Cooked Spaghetti Heinz, 15-oz. cans | 2 for | 35c |

### Cake Mixes

| | | |
|---|---|---|
| Spice Cake Little Dipper, 15-oz. bag | | 29c |
| Little Dippers Chocolate and White Cake Mixes, bag | | 29c |

### Sauces

| | | |
|---|---|---|
| Tomato Ketchup Heinz, 12-oz. bottle | | 30c |
| Worchester Sauce Lea and Perrins, 5-oz. bottle | | 35c |

### Candy

| | | |
|---|---|---|
| Marshmallows Angelus, 1-lb. Cello package | | 43c |
| Assorted Toffee Palm, 12-oz. Cello package | | 39c |
| Lifesavers Rolls, Five flavours to choose from | | 5c |
| Gum Dentyne, Wrigleys, four flavours, package | | 5c |
| Swedish Mints 3½-oz. Cello package | | 47c |
| Evangeline Chocolates Canacong, 1-lb. boxes | | 89c |

### Miscellaneous

| | | |
|---|---|---|
| Shortening Bakeast, Domestic, Jewell and Phillip, 1-lb. cartons | | 31c |
| Swiftening For all your home baking, 1-lb. cartons | | 35c |
| Salad Dressing Miracle Whip, 16-oz. jar | | 52c |
| Cheese Kraft Canadian, 8-oz. package | | 36c |
| Pie Filler Jell-O Coconut Cream 3¼-oz. pkgs. | 3 for | 29c |

### Seafoods

| | | |
|---|---|---|
| Sardines Brunswick, in Oil, 3¼-oz. cans | 2 for | 19c |
| Tuna Flakes Friar White, 6½-oz. can | | 30c |
| Pink Salmon Todds, Fancy, 15½-oz. can | | 47c |
| Minced Salmon Tip Top, Coffee, 7½-oz. can | | 21c |
| Cohoe Salmon Todds, Fancy, 7½-oz. can | | 37c |
| Whole Clams Beaunich, 10-oz. can | | 36c |

### Breakfast Foods

| | | |
|---|---|---|
| Pancake Flour Aunt Jemima, Plain or Buckwheat, 2½-lb. bag | | 55c |
| Dr. Jackson's Meal 2-lb. package | | 34c |
| Cream of Wheat Regular or Quick, 28-oz. package | | 29c |

### Household

| | | |
|---|---|---|
| Old Dutch For all your household cleaning, tin | | 13c |
| Ivory Soap Personal bars, now low price | 3 for | 21c |

**ORANGES** Navel, sweet, juicy, thin-skinned, good quality, lb. **12c**

| | | |
|---|---|---|
| Bunch Carrots Imported, nice size, well formed, lb. | | 15c |
| Brussel Sprouts Imported, lb. | | 24c |
| Spanish Onions Mild flavor, excellent value | 2 lbs. | 21c |
| Turnips, Local Serve mashed or fried | 2 lbs. | 13c |
| Celery Imported, green, washed and tied, tender, lb. | | 12c |
| Parsnips Local, Fine Flavor, lb. | | 11c |
| Lemons California Sunkist, thin skinned, lb. | | 19c |
| Mushrooms A treat, 8-oz. Cello package | | 35c |
| Potatoes No. 2 Whites, nice bakers, bag | 10 lbs. | 59c |
| Delicious Apples Junior Box, Extra Fancy | | $2.79 |

★ **GRAPEFRUIT** Florida, White, Thin Skinned. An excellent breakfast appetizer ..... **10c**

**CAULIFLOWER** Imported, snow white, compact heads, well trimmed. Lb. ..... **25c**

**EMPEROR GRAPES** Plump, tangy sweet, compact clusters of tantalizing grapes ..... **2 lbs. 25c**

**PEARS** Clairgeau. Nice for eating, lb. ..... **7c**

**GRADE "A" EGGS**

Large Breakfast Gems
1 dozen cartons
Fully guaranteed by Safeway

**51c**

**CHOCOLATE BARS**

Cadbury's, Lowney's, Neilson's, Fry's, Rowntree's, in assorted varieties.

**4 for 25c**

**JELLY POWDERS**

Empress in seven delicious flavors, a money-saving value.

**3 for 25c**

**SAFEWAY**

We Reserve The Right To Limit Quantities

CANADA SAFEWAY LIMITED

# News in Review

(By CP, AP, INS, Reuters)

The major post-war decision to switch the Canadian army from British to American-type arms has been pretty well written off in the wake of the Churchill visit to North America.

Officials in **Ottawa** say the key decision has not finally been made but signs are that the decision will be to keep on using the British Lee-Enfield rifle and the .303 bullet rather than switch to the .300 American Garand.

* * *

In **New York**, [illegible] of Capt. Kurt Carlsen's last six days aboard the freighter Flying Entreprise, was greeted as a hero in his home hamlet. The 167 people of the village turned out en masse for the arrival of the 27-year-old bachelor seaman.

* * *

The United States government in **Washington** prepared to restrict Russian embassy officials to within a 25-mile radius of Washington in quick retaliation for a similar order affecting U.S. diplomats in Moscow.

* * *

In **Tokyo**, Prime Minister Shigeru Yoshida declared his government will recognize the sovereignty of Chiang Kai-shek over that part of China which the Nationalist government controls now or may control in the future. In entering the postwar diplomatic field for the first time, Japan cast her lot solidly with American interests in the Far East.

* * *

Sen. Hubert M. Humprey (D.—Minn.) said in **Washington** racial discrimination in the U.S. is "losing valuable friends and allies in the struggle for peace and freedom."

* * *

In **Manchester**, England, F. P. Bishop, manager of the News-print Supply Company, told the Institute of Journalists that it is only from Canadian mills that Britain can look for a great increase in newsprint supplies within the next few years. Two major difficulties stand in the way, he said, Britain's own dollar deficit and the U.S. demand which absorbs the whole of Canadian production.

* * *

King George, at **Sandringham**, ordered that not a shot be fired on the Royal hunting grounds all day in respect for his former gamekeeper, Alexander Amos, who was buried yesterday. "Old Amos" served the King for 30 years.

* * *

A speedup in the work of United Nations General Assembly has been ordered by **Paris** by Assembly President Padilla Nervo, Mexico.

* * *

The French government in **Hanoi**, French Indo-China, has announced that 7,000 Comunist-led rebels were killed in a thwarted Vietminh attempt to overrun the southwest approaches to Hanoi.

# Battered 30-Foot Boat Found Adrift Off Island

Apparently abandoned by its owner, a 30-foot boat was picked up by a fishpacker near the northern tip of Hornby Island yesterday.

Before being taken under tow to Steveston, the camp tender Tarmac was investigated by the lighthouse tender C.G.S. Estevan, but was left for the fishpacker Cape Flattery to pick up.

I. D. Lloyd, Courtenay, whose towboat was sent to the scene, said the Tarmac's dinghy was missing, and he believed whoever was aboard abandoned the badly-battered craft.

It was first sighted yesterday [illegible] Airlines plane.

No distress signals had been received from the derelict.

# Social Credit Group Formed

Oak Bay's first Social Credit group held its inaugural meeting last night and decided to enter a Social Credit candidate for Oak Bay in the next provincial elections.

Elected president of the new political group was C. G. Alexander.

Other officers elected were A. W. Williams, first vice-president; O. V. Rogers, second vice-president, and Mrs. Nancy Rogers, secretary-treasurer.

The meeting was held at the home of O. V. Rogers, 2516 Dalhousie, with 15 persons attending. The meeting decided that at least one and possibly two other Oak Bay party groups will be formed. They will meet twice a month in a public hall with place and date to be announced later.

# *Move to Bar Press Rapped*

A movement to bar press and public from the first half hour of every Esquimalt council meeting came under fire at the Esquimalt Ratepayers' Association meeting last night.

Gerald K. Sammon, president, said the reeve was quite within his rights to close any meeting or any part of a meeting, to the public when a contentious issue was to be discussed.

But to have a closed session before every regular council meeting was stretching things a bit too far, he said.

All public business should be discussed in the open. This association will watch with the greatest interest to see just how far the reeve and his council will carry this idea," he added.

The subject of traffic lights at the intersections of Esquimalt and Admirals and Esquimalt and Head was brought forward again, and a motion was made to ask council to include these lights in the new budget.

"A three-color light suspended over the intersection would only cost the municipality $850, and not much more than $15 a month to operate," Mr. Sammon said.

"That's very cheap insurance against one of our children being killed at either intersection."

Mr. Sammon said he had enlisted the aid of Sgt. Brooke Douglas, of the Victoria city police traffic division, to examine the traffic problem.


TURN YOUR OLD GOLD INTO CASH

K. A. McLeod Co. Ltd.
(THE OLD GOLD SHOP)
Now Located at 1111 Douglas

"FLOATING IN FLAME"

Quaker

. . . Yes, the oven floats in flame, heat is forced around all sides to maintain the same temperature in all parts of the oven.

$276.00
Your Old Stove Taken As Part Down Payment

HUMBER'S Behind the New Post Office

DRASTIC REDUCTIONS

On Close Out Lines of Women's and Children's Shoes

Sale Starts 9 a.m. Today

Ladies' Dress Shoes and Casuals SALE PRICE $2.89 to $7.89

CHILDREN'S SHOES From 1.00 and up

LADIES' SLIPPERS Values to 4.95 1.89

Copp's
"YOUR FAMILY SHOE STORE"

1316 Douglas St. G 5161

FOR BRONCHIAL COUGHS YOU CAN'T BEAT BUCKLEY'S MIXTURE


# More Pay Set For U.S. Army

WASHINGTON, Jan. 16 (INS). —The House Tuesday approved and sent to the Senate a bill authorizing a 10 per cent pay boost for all members of the armed forces.

The vote was 269 to 89, or 30 votes more than the two-thirds needed for passage. The measure was called up under an unusual procedure limiting debate and requiring the two-thirds vote.

Swift Senate approval is expected. The bill is the first major legislation taken up at the new session of Congress.

The House-approved measure would mean a raise of about $10 a month to a private and about $100 a month to a major-general.


New Cream Deodorant Proved

53% MORE EFFECTIVE

Safely Stops Perspiration 1 to 3 Days

● Doctors now find that new creamy Arrid is 53% more effective than any other leading deodorant in keeping underarms dry. They find that no other deodorant compares with Arrid in stopping perspiration and odor. That's why more Canadians use Arrid every day than any other deodorant. Don't be half-safe! Only new Arrid gives you this exclusive 5-way protection:

1. **Safely stops** perspiration 1 to 3 days . . . is 53% more effective.
2. **Saves your clothes** from stains and clinging odor.
3. **Deodorizes instantly** on contact . . . keeps you shower-bath fresh up to 48 hours.
4. **Creamy!** Contains Creamogen—won't dry out.
5. **Antiseptic.** Safe for skin.

DON'T BE HALF-SAFE. USE ARRID—TO BE SURE!

DORMAN'S
MEN'S CLOTHING
SALE

We have just concluded one of our greatest years in business. In sincere and honest appreciation of your wonderful patronage Dorman's offer these outstanding money-saving specials on clothing and furnishings!

60 SUITS Regular 59.50 Half Price 29.75

100 SHIRTS 1.95 Broken Sizes

50- BEACON CLOTH Dressing Gowns 4.95

40 PULLOVER SWEATERS 4.95

800 Pair SOCKS Regular and Ankle Length. To Clear 97c

All Other Merchandise 20% off

All Sales Final. Please! Alterations Extra! See our windows for not-advertised specials!

60 Pair English Worsted SLACKS Reg. 10.95 to 15.95 ½ Price

DORMAN'S
1328 DOUGLAS MEN'S CLOTHING G 5311

New Sensational Values at Mallek's

2 for 1 Sale

of Lovely

DRESSES

Yes! It's really TWO FOR ONE—
*Choose a dress, get another up to the same value FREE!*

THREE DAYS ONLY

Just look at the wonderful choice of smart new dresses offered at Mallek's . . . then think . . . you can get two for the price of one. Just choose the dress for you from the wonderful groups displayed . . . then you can select another, up to the same value, and it's ON THE HOUSE. Be here early, bring a friend if you like, the two of you can share the wonderful offer and you can buy four or more . . . but you can't miss these sensational dresses at TWO FOR ONE AT MALLEK'S.

STARTING TODAY at 9 a.m. !

No Exchanges or Refunds

Mallek's
1212 DOUGLAS

# Stock Quotations

## Complete Vancouver Trading

| Sales | OILS | High | Low | Close |
|---|---|---|---|---|
| 600 | Anaconda Oil | 18 | 16 | 18 |
| 200 | Anglo-Canadian | 910 | 910 | 910 |
| 1000 | A.P. Con. | 60 | 60 | 60 |
| 100 | Atlantic Oil | 630 | 630 | 630 |
| 2400 | Britalta Pete. | 510 | 500 | 500 |
| | C & E Corps. | | | 14½ |
| 17665 | Calmont | 215 | 205 | 215 |
| 4900 | Calnorth | 102 | 98 | 100 |
| | | | | 55 |
| 1250 | Central Leduc | 300 | 290 | 300 |
| | Charter Oil | | | 135 |
| | Commoil | | | 355 |
| | Commonwealth | | | 425 |
| 700 | Continental Oil | 145 | 145 | 145 |
| 100 | Dalhousie | 43 | 43 | 43 |
| 8300 | Del Rio | 230 | 225 | 230 |
| 300 | Federated Pete. | 875 | 875 | 875 |
| 14700 | Gas Expl. | 137 | 130 | 137 |
| | Geo. Petr. A | | | 860 |
| | Herzal Oil | | | 16½ |
| 2000 | Highwood Sarcee | 31½ | 31 | 31½ |
| 25 | Home Oil | 17 | 17 | 17 |
| 500 | McDonald-Bear | 30 | 30 | 30 |
| 1000 | Mercury | 27 | 27 | 27 |
| 2000 | Mid City | 44 | 44 | 44 |
| | Model Oil | | | 260 |
| 400 | Okalta | 400 | 400 | 400 |
| 100 | Pacific Pete. | 10 | 10 | 10 |
| | Redwater Lease | | | 34 |
| 6900 | Royal Canadian | 27 | 25 | 27 |
| | Royalite | | | 16½ |
| | Share Oil | | | 16 |
| 8100 | South Breeden P | | | 12 |
| | Spooner Oils | | | 40 |
| | Sunset Oils | | | 44 |
| 460 | Superior Oils | 187 | 185 | 185 |
| 2300 | Vanalta | 70 | 68 | 70 |
| 1100 | York Oil | | | 44 |
| | MINES | | | |
| | Amer. Bland | | | 36 |
| 1000 | Base Metals | 54 | 54 | 54 |
| 500 | Brainhir | | | 600 |
| 1000 | B.R.N. (1935) | 4 | 4 | 4 |
| | Canada Carbon | | | 7 |
| 1400 | Cariboo Gold | 118 | 110 | 110 |
| | Cobalt Lode Sil. | | | 80 |
| | Consuper | | | 6 |
| 2000 | Coniagas Babine | 85 | 83 | 85 |
| | Cusoni Gold | | | 2 |
| 2300 | Eldorado | 258 | 255 | 255 |
| 8300 | Giant Mascot | 100 | 97 | 97 |
| 2000 | Golconda | 28 | 25 | 25 |
| | Greenview | | | 57 |
| 3500 | Hanili | 27 | 27 | 27 |
| | Highland Belle | | | 80 |
| 2900 | Indian | 27 | 27 | 27 |
| | Intercontl. C & C | | | 98 |
| | Island Mountain | | | 77 |
| 45500 | Kont. Base M. | 35 | 34 | 34 |
| 300 | Kootenay Belle | 100 | 100 | 100 |
| | Markeno | | | 150 |
| | McColl Creek | | | 45 |
| | P.E. Gold | | | |
| | Pacific Nickel | | | 48 |
| | Pend Oreille | | | 865 |
| 300 | Pioneer Gold | 190 | 190 | 190 |
| 1500 | Premier Border | 32 | 32 | 32 |
| 5000 | Privateer | 8½ | 8½ | 8½ |
| 37200 | Quatsino Copper | 64 | 61 | 61 |
| 11000 | Red Hawk | 7½ | 7 | 7 |
| | Reeves McDonald | | | 8 |
| | Reno Gold | | | 7 |
| 100 | Sheep Creek | 170 | 170 | 170 |
| 2500 | Silbak Premier | 68 | 65 | 66 |
| 300 | Silver Ridge | 142 | 142 | 142 |
| 1000 | Silver Ridge | 21 | 21 | 21 |
| 1100 | Silver Stand | 252 | 245 | 252 |
| | Surf Inlet Gold | | | 10 |
| | Taylor Bridge | | | 28 |
| | Ulster | | | 4 |
| 3000 | Vananda | 19½ | 19 | 19½ |
| 2900 | Van Rin | 72 | 70 | 72 |
| | Wellington | | | 3½ |
| 834 | Western Expl. | 101 | 101 | 101 |
| 3900 | Western Uranium | 350 | 335 | 335 |
| | Yukeno | | | 160 |
| | INDUSTRIALS | | | |
| 400 | Alberta Distillers | 305 | 305 | 305 |
| 400 | Alberta Dist. 4% P. | 300 | 300 | 300 |
| | B.C. Forest Pr. | | | 7½ |
| | B.C. Turf | | | 41 |
| | Butterfield Dry A | | | 8 |
| 700 | Can. West. Lum. | 10⅝ | 10½ | 10½ |
| 110 | Capital Estates | 17 | 17 | 17 |
| | Coast Breweries | | | 400 |
| | Interior Breweries | | | 450 |
| | MacMillan A | | | 25 |
| | MacMillan B | | | 25 |
| | Neon Prods. | | | 10¾ |
| | Pacific Coyle | | | 100 |
| | Powell River | | | 6 |
| | Sun Publishing | | | 21 |
| | West. Paper A | | | 10½ |
| | West. Paper B | | | 8½ |

## Canadian Industrials

| | Bid | Asked |
|---|---|---|
| Abitibi com | 17 | 17¼ |
| Abitibi pfd | 25 | 25⅝ |
| Acadia Atl | 8⅝ | 8¾ |
| Acme Ali A | 16½ | 19 |
| Acadia Atl pfd | 98 | 99 |
| Acme-Burgess | 9½ | 16 |
| Algoma Steel | 51 | 52½ |
| A. Sinclair | 114 | 114 |
| Aluminum pfd | 28 | 30½ |
| Ang-Nfld-Dev | 12½ | 12 |
| Argus Corp. | 13⅝ | 14 |
| Argus Cp pfd | 80 | 84 |
| Asbestos Corp | 24 | 24¼ |
| Ashdown A | 14½ | 17 |
| Ashdown B | 16½ | 16½ |
| Atlas Steel | 27½ | 27½ |
| Bathurst B | 30 | 30 B |
| Bathurst A | 32 | 32½ |
| Beatty Bros | 9 | 9½ |
| Bell Tele | 38½ | 38½ |
| Blue Ribbon | | 25 |
| Brant Cord A | 16½ | 17 |
| Brazilian Trac | 11⅝ | 12½ |
| B-A Oil | 21⅝ | 21⅝ |
| BCE 4% pfd | 78 | 79 |
| BCE 4½% pfd | 96½ | |
| BC For Prod | 7½ | 7⅝ |
| BC Pack A | 18 | 19½ |
| BC Pack B | 17½ | 18½ |
| BC Power A | 32½ | 32½ |
| BC Power B | 8½ | 8⅝ |
| Brown Co. | 14½ | 14½ |
| Brown 1 pfd | 108 | 108½ |
| Brown 2 pfd | 56½ | 56⅝ |
| Bruck Mills A | 18½ | 19 |
| Bruck Mills B | 17½ | 18½ |
| Build Products | 34 | 35¼ |
| Burlington Sti | 20½ | 21 |
| Burns Co. A | 49 | 50 |
| Burns Co. B | 31½ | |
| Bur Drydock A | 8 | 8⅝ |
| Can-D Sugar | 20 | 20½ |
| Cda Cement | 77 | 79 |
| Cda Cem Pfd | 27 | 27⅝ |
| Cda Iron Fdy | 19½ | 20 |
| Cda Malting | 49 | 50 |
| Cda North Pwr | 10½ | 10½ |
| Cda Pack A | 34 | 34½ |
| Cda Pack B | 29 | 29 |
| Cda Permk | 48½ | 49 |
| Cda Steam B | 53 | 55 |
| Cdn SS pfd | 47 | 48 |
| Cdn W-C A | 185 | 180 |
| Cdn W-C B | 84 | 88 |
| Cdn Brew | 20 | 20½ |
| Cdn Bryr pfd | 100 | |
| Cdn Canners | 32½ | 32⅝ |
| Cdn C-Fdy | 15½ | 15⅝ |
| Can C-Fdy A | 16 | 17 |
| Cdn Celanese | 48½ | 47 |
| Dn $1.75 Pfd | 36½ | 36½ |
| Dn $1.00 Pfd | 21⅝ | 21⅝ |
| Cdn Dredg-Dock | 49½ | 50½ |
| Cdn Gen Elec | 400 | |
| Cdn Gen Inves | 25 | 25½ |
| Cdn Industrs | 41 | 41½ |
| Cdn Loco | 30 | 31 |
| Cdn Oil | 28 | 28½ |
| C P R | 35¼ | 35½ |
| Cdn Vickers | 17 | 17½ |
| Cdn West Lum | 10½ | 10⅝ |
| Cdn Wesnghse | 78 | 80 |
| Chatco Steel | 6½ | 8½ |
| Do Pfd | 8½ | 7 |
| Cockshut Pow. | 17 | 18 |
| Com Alcohol | 6 | 6½ |
| Do Pfd | 9 | 9 |
| Cons Mdd | 18½ | 19½ |
| Con Paper | 37½ | 38 |
| Consum Gas | 140 | 141½ |
| Consum Glass | 20 | 21 |
| Corby's A | 11½ | 12 |
| Do B | | 12½ |
| Cosmos Imp | 26½ | 27½ |
| Craig Bit | 3⅝ | 3⅝ |
| Davis Leath A | 18½ | 17½ |
| Do B | | 2½ |
| Distil-Seag | 23½ | 25½ |
| Dom Bridge | 73 | 74 |
| Dom Pnd-Stil | 13⅝ | 13⅝ |
| Dm F.&S. pf | 97½ | 99 |
| Dom Glass | 66 | 68 |
| Dmn Magnesite | 11 | 12 |
| Dom Oilcloth | | 49 |
| Dm Sft & Cl | 18½ | 19½ |
| Dom Stores | 11½ | 12½ |
| Dom Tr & Ch | 44 | 44½ |
| Dm T & C pf | 19½ | 19½ |
| Dom Textile | 11 | 11½ |
| Dom Woolens | 7 | 8 |
| Donahue Bros | 38 | 39 |
| Dominion Bdr | 27½ | 29 |
| Dryden Paper | 42 | 43 |
| Eddy Paper A | 25 | 25½ |
| Electrolux | 14 | 14⅝ |
| F H Eathrk. pf | | 30 |
| Famous Plyrs | 16⅝ | 17⅝ |
| Fanny Farmer | 24 | 24½ |
| Federal Grain | 13½ | 14 |
| Fleet Mfg. | 180 | 185 |
| Fnd Canada A | 32½ | 32½ |
| Fraser Co | 38½ | 38½ |
| Fraser Co. pf | 102½ | 101½ |
| Gatineau Pwr | 17½ | 18 |
| Gt Pwr S.C. pf | 66 | 67½ |
| Gntr-Sil Wrx | 16½ | 17½ |
| Gn Sil Wr. pf | 98 | 99 |
| Goodyear Tire | 93 | 94½ |
| Goodyer Tr. pf | 47½ | 48 |
| Grt Lks Pwr | 20½ | 20½ |
| Grt Lks A. pf | 49½ | 50 |
| Grt Wst Cl B | 6½ | 7½ |
| Gypsum L & A | 30½ | 30½ |
| Hamilton B | 15½ | |
| Hamilton C | 20 | 20½ |
| Harding C | 4⅝ | 5⅝ |
| Hayes Steel | 31 | 32 |
| Hinde Dauche | 28 | 29½ |
| Howard Smith | 21⅝ | 24 |
| Imp Oil | 32 | 33 |
| Imp Tobacco | 10⅝ | |
| Indust Accept | 36½ | 38 |
| Inter Bronze | 10 | |
| Do pfd | 20 | 20½ |
| Int Metals | 39⅝ | 41 |
| Inter Nickel | 44 | 44½ |
| Inter Paper | 46⅝ | 46⅝ |
| Inter Pete | 28 | 28½ |
| Laklits | 17½ | 18½ |
| Lake of Woods | 32 | |
| Lang | 13 | 14 |
| Laura Secord | 13½ | 14 |
| Loblaw A | 31 | 31½ |
| Do B | 32½ | 32½ |
| McMillan A | | 23½ |
| Do B | 24½ | 23 |
| Maple Leaf M | 7½ | 8½ |
| Massey Harris | 12½ | 12⅝ |
| M G Paper | 27 | 29 |
| Monarch K | 18 | 17 |
| Montreal Loco | 16 | 16½ |
| Moore Corp | 26½ | 26½ |
| Nat Brew | 15½ | 20 |
| Nat Drug | 8 | 9 |
| Do pfd | 11½ | |
| Nat Grocers | 13⅝ | 14½ |
| Nat Hosiery A | 16 | 10 |
| Do B | 8 | 8½ |
| Nat Steel Car | 28 | 29 |
| Ontario Steel | 83 | 84 |
| Orange Crush | 400 | 420 |
| Page Hersey | 63½ | 68½ |
| Penmans | 52 | 58 |
| Powell River | 28½ | 28⅝ |
| Price Bros | 32 | 32½ |
| Purity Flour | 9 | 11 |
| Do pfd | 81⅝ | 82 |
| Rayed Silk A | | 24 |
| Do B | 18 | 18 |
| Russell Indus | 22 | 23½ |
| St Law Corp | 38½ | 38½ |
| Shawinigan A | 40 | 40½ |
| Shea's Br B | 29½ | |
| Sirk's Br com | 19 | 18½ |
| Do "A" | 19½ | 18½ |
| Sovrd Dair A | 9⅝ | 8½ |
| Simpson's A | 32 | |
| Slater Co | 34½ | 35 |
| Southam Co | 17½ | 18 |
| Std Paving | 13 | 13½ |
| Std Paving pfd | 27½ | |
| Stanley Brk A | 7 | 7⅝ |
| Stedman | 19½ | 19 |
| Stl of Can com | 34 | 34½ |
| Do pfd | 34⅝ | 35 |
| Supertest com | 30½ | |
| Tamblyn | 31½ | 32 |
| Taylor Pearson | 6½ | |
| Do pfd | 11 | 12⅝ |
| Tip Top Tire | 26 | 26 |
| Trds Finan A | 28½ | 29 |
| Union Gas | 29½ | 30½ |
| United Corp A | | 28½ |
| Do B | 40½ | 40½ |
| United Fuel A | 53½ | 55 |
| United Steel | 49½ | 50 |
| Hiram Walker | 50½ | 50½ |
| Westeel | 20½ | 21 |
| West Cd Brew | 17 | 18 |
| Western Grocr | 41 | 44 |
| Wex Tobacco A | 31 | 34 |
| George Weston | 20½ | 23 |
| Gen West pfd | 89½ | 90 |
| Winnipeg Elec | 39½ | 39½ |
| York Knitting | 5½ | |
| BANKS | | |
| Bank of Montr | 28 | 29 |
| Bank of NS | 34½ | 37 |
| Bank of Tor | 41 | |
| Dn Bk of Cm | 26½ | 26½ |
| Dom Bank | 29 | 29½ |
| Imp Bank | 32 | 32½ |
| Royal Bank | 28 | 28½ |

## Toronto Mines and Oils

| OILS | Bid | Asked |
|---|---|---|
| Alex | 156 | 160 |
| Anchor | 23 | 26 |
| Ang-Canadian | 915 | 930 |
| C & E | 14½ | 15 |
| Calmont | 210 | 215 |
| Calvan | 575 | 590 |
| Canada South | 480 | 510 |
| Canadian Atl | 628 | 640 |
| Central Leduc | 290 | 300 |
| Charter Oil | 134 | 140 |
| Commoil | 350 | |
| Commonwlth. | 380 | 415 |
| Davies | 53 | 57 |
| Del Rio | 220 | 235 |
| Devon Leduc | 239 | 225 |
| Dome Explrn | 900 | 910 |
| East Crest | 22 | 25 |
| Federated | 860 | 875 |
| Grldrl | 14½ | 15 |
| Home Oil | 17 | 17½ |
| Jupiter | 310 | 325 |
| Kroy | 200 | 205 |
| Trust | 252 | 260 |
| Leduc Cons | 48 | 51 |
| Long Island | 46 | 50 |
| Mid-Continent | 88 | 97 |
| Model Oil | 256 | 262 |
| National Pete | 120 | 135 |
| New British Dm | 280 | 290 |
| New Paralta | 15 | 17 |
| Oil Selections | 16 | 17 |
| Okalta | 400 | 410 |
| Pacific Pete | 19 | 19½ |
| Pan Western | 108 | 112 |
| Rowan-Perdly | 33 | 37 |
| Royalite | 17 | 17½ |
| Roxana | 26 | 28 |
| Scurry | 318 | 330 |
| Security Frhld | 270 | 275 |
| Sclkirk | 365 | 375 |
| Superior | 165 | 168 |
| Tower Pete | 46 | 49 |
| Trans Empire | 515 | 530 |
| Trend | 48 | 51 |
| United Oil | 104 | 110 |
| Wilrn Hmsd | 196 | 200 |
| Wstn Lnds | 800 | 820 |
| Sapphire | 325 | 340 |
| MINES | | |
| Amm Y K | 53 | 55 |
| Ankeno | 52 | 57 |
| Cassiar | 185 | 198 |
| Fronteneac | 120 | 125 |
| Akaitcho | 105 | 110 |
| Anacon | 340 | 350 |
| Accn Metals | 290 | 300 |
| Aubelle | 8 | 10 |
| Aumaque | 21 | 24 |
| Aunor | 300 | 315 |
| Barnat | 100 | 105 |
| Barymin | 88 | 93 |
| Base Metals | 51 | 55 |
| Bevcourt | 72 | 77 |
| Bobjo | 16 | 17 |
| Bralorne | 600 | 605 |
| Brouloc | 140 | 142 |
| Bull Addison | 16 | 11 |
| Bull Ankerite | 120 | 125 |
| Bubble | 235 | 245 |
| Chibb Rd Lk | 445 | 460 |
| Canada Malt | 53 | 58 |
| Castle Trem | 270 | 290 |
| Chbl Patricia | 68 | 71 |
| Chmt Reich | 116 | 120 |
| Chgstrville | 35 | 39 |
| Chib Lk Syr | 80 | 84 |
| Cobalt Wins | 150 | 160 |
| Colomac | 4 | 5 |
| Consuer | 360 | 370 |
| Cons. Beatty | 19 | 21 |
| Cons Duquesne | 38 | 38 |
| Crescent | 34 | 37 |
| Discovery Y K | 46 | 51 |
| Dome Mines | 17 | 17½ |
| Donalda | 47 | 51 |
| East Malartic | 93 | 95 |
| East Sullivan | 910 | 925 |
| Elder | 48 | 53 |
| Eldona | 20 | 22 |
| Estella | 280 | 280 |
| Eureka | 148 | 150 |
| Falconbridge | 72 | 73½ |
| Frobisher | 485 | 490 |
| Giant YK | 11 | 11½ |
| Gnrl Lake | 16 | 10 |
| Gold Manitoba | 690 | 700 |
| Marricana | 14 | 15 |
| Hardrock | 12 | 13 |
| Hasaga | 28 | 30 |
| Hollinger | 14½ | 15 |
| Hours | 5 | 6 |
| Hudson B Mis | 60½ | 61 |
| Indian Lake | 4 | 5 |
| Inspiration | 36 | 39 |
| Joliet Quebec | 46 | 50 |
| Kerr Addison | 17 | 17½ |
| Kirkland Lake | 58 | 60 |
| Labrador | 900 | 925 |
| Lake Dufault | 80 | 85 |
| Lake Ont | 20 | 22 |
| Lake Wask | 16 | 17 |
| Lamaque | 570 | 600 |
| Lavalie | 20 | 25 |
| Lake Shore | 11½ | 12½ |
| Ledge Calmar | 118 | 120 |
| Leduc Con. | 50 | 52½ |
| Mclend | 3 | 4½ |
| Midland | 21 | 23 |
| New Ranch | 18 | 18½ |
| Turner Valley | 115 | 120 |
| TORONTO | | |
| Amex | 75 | 90 |
| August Fore | 15 | 20 |
| Aurora | 45 | 52 |
| Beacon | 14 | 18 |
| Bi Ore | 4 | 7 |
| Can Superior | 14½ | 15 |
| Central Man | 8 | 11 |
| Clear Pete | 43 | 47 |
| Comstk Kenn | 27 | 32 |
| Captain | 2 | 5 |
| Empire | 30 | 39 |
| Goldfields U | 60 | 75 |
| Horne Fault | 7 | 11 |
| Husky Oil | 10½ | 11½ |
| Kamlac | 17 | 20 |
| Lasalle | 2 | 4 |
| Lorncrest | 3 | 5 |
| Lyn Echo | 8 | 10 |
| Midland | 17 | 20 |
| Mindos | 42 | 47 |
| Mt Kenn | 45 | 48 |
| Nesbitt Lab | 165 | 175 |
| Norbeau | 70 | 95 |
| Okland | 8 | 11 |
| Ordula | 3 | 4 |
| Parkside | 8 | 11 |
| Payne | 8 | 9 |
| P R N G | 395 | 410 |
| Rainbow | 40 | 45 |
| Rand Mal | 7 | 11 |
| Salmita | 55 | 62 |
| Vause Dufault | 10 | 11 |
| Vermin Cons | 20 | 25 |
| Waboose | 7 | 13 |
| West Amulet | | 29 |
| Westlark | 21 | 26 |
| Yukeno | 16 | 25 |
| Transmount | 13½ | 14½ |
| MISCELLANEOUS | | |
| | Bid | Asked |
| Anglo C Tel A | 10½ | 11½ |
| Do pfd | 39½ | 40 |
| BC Sugar | 99½ | 100 |
| BC Tel pfd | 108 | 112 |
| Do pfd 4% | 92 | 95 |
| Do com | 34 | 35 |

## Unlisted and Miscellaneous

| VANCOUVER MINES | Bid | Asked |
|---|---|---|
| Bil Bell | 10 | |
| Big Four Mil | 8 | 8½ |
| Big Missouri | | 3 |
| Bluebird | 15 | 18 |
| Car H (new) | 10 | 11 |
| Hedley Amal | | 1½ |
| Hedley Mon | | 3 |
| Hedley Yuki | 6 | 6½ |
| Nat Expl | 39 | 40 |
| Rice Copper | 20 | 25 |
| Salmon | 3 | 4 |
| Saudi Arab | 30 | 49 |
| Saud V (new) | 18 | 20 |
| Taylor Wind | | 7 |
| Twin "J" | ½ | 1½ |
| Weske | 1 | |
| Whitewater | 3½ | |
| OILS | | |
| Alliance | 4 | 4½ |
| Arrow | 1½ | 2 |
| Baltic | 3 | |
| Coastal | 119 | |
| Command | 119 | |
| Hanna Pete | 23½ | 24½ |
| TORONTO MINES | | |
| Base | 73 | 98 |
| Band Mal | 7 | 11 |
| Salmita | 55 | 62 |
| Vause Dufault | 10 | 11 |
| Vermin Cons | 20 | 25 |
| Waboose | 7 | 13 |
| West Amulet | | 29 |
| Westlark | 21 | 26 |
| Yukeno | 16 | 25 |
| Transmount | 13½ | 14½ |
| MISCELLANEOUS | | |
| | Bid | Asked |
| Anglo C Tel A | 10½ | 11½ |
| Do pfd | 39½ | 40 |
| BC Sugar | 99½ | 100 |
| BC Tel pfd | 108 | 112 |
| Do pfd 4% | 92 | 95 |
| Do com | 34 | 35 |

## New York Market

| | Close | | Close | | Close |
|---|---|---|---|---|---|
| Allied Chemicals | 78⅝ | Eastman Kodak | 47⅝ | Ohio Oil | 56⅛ |
| American Can | 124⅛ | Erie R R | 18 | Pennsylvania Railway | 19 |
| American Tobacco | 64⅛ | General Foods | 42⅛ | Procter & Gamble | 66⅛ |
| American Tel-Tel | 156⅛ | General Electric | 56 | Public Services | 29⅛ |
| Ameri Gas-Elec | 31⅝ | General Motors | 81⅛ | Radio | 24 |
| Anaconda Copper | 50⅝ | Goodyear Tire | 44⅝ | Schenley Distillers | 31⅝ |
| Atchison Topeka | 77 | Great Northern | 49⅝ | Standard Oil N J | 79⅝ |
| Ameri Hom Prod | 37⅝ | Houston L-P | 19⅝ | Sears Roebuck | 56⅝ |
| Atlantic Coast Line | 77⅛ | Int Harvester | 35 | Socony Vacuum | 39⅛ |
| B and O Railway | 19⅝ | Intl Paper | 48⅛ | Southern Pacific | 41⅝ |
| Bethlehem Steel | 31⅛ | Int T and T | 16⅝ | South Cal Edison | 38 |
| C P R | 35⅛ | Int Nickel | 44⅛ | Southern Railway | 36 |
| C and O Railway | 34 | Johns-Manville | 70 | Texas Corp | 37⅛ |
| Chrysler | 68⅝ | Kennecott Copper | 87⅛ | Union Carbide | 62⅛ |
| Con Edison | 33⅝ | Loews Theatre | 17⅝ | Union Pacific | 109⅛ |
| Corn Products | 67⅝ | National Distillers | 33 | United Aircraft | 37⅝ |
| Detroit Edison | 33⅛ | New York Central | 28⅛ | U S Steel | 40 |
| Dupont | 86⅛ | Norfolk & Western | 48⅛ | Westinghouse Elec | 38⅛ |
| Delaware-Hudson | 44⅛ | Northern Pacific | 61⅛ | Woolworth | 43⅛ |

The above stock quotations are supplied by A. E. Ames & Co., T. H. Burns & Co. Ltd., Hagar Investments Ltd., H. A. Humber Ltd., Investment Dealers' Association and James Richardson & Sons.

## Today's Dollar

MONTREAL, Jan. 16 (CP)—U.S. dollar closed at 11/16 of one per cent premium to the Canadian dollar, down 1/32 from Tuesday's close. That is, it took $1.00 11/16 Canadian to buy $1 American. Pound sterling was $2.80, down 1/16 from Tuesday.

NEW YORK, Jan. 16 (CP)—Canadian dollar closed unchanged at a discount of 11/16 per cent in terms of U.S. funds. The pound sterling was up 1/16 at $2.78 3/16.

## Closing Averages

**Dow Jones averages:**

| | | |
|---|---|---|
| 30 industrials | 271.13 | up .67 |
| 20 rails | 83.94 | up .49 |
| 15 utilities | 48.56 | off .53 |
| 65 stocks | 98.96 | up .16 |

Sales 4,430,000 shares.

**Toronto averages:**

| | | |
|---|---|---|
| Industrials | 340.47 | up .51 |
| Golds | 81.41 | off .19 |
| Base metals | 196.18 | off .20 |
| Western oils | 132.77 | off .29 |

Sales 2,685,000 shares.

**Montreal averages:**

| | | |
|---|---|---|
| Industrials | 230.30 | off .60 |
| Utilities | 87.00 | off .50 |
| Golds | 65.85 | off .54 |
| Pulp, paper | 307.93 | off .83 |

Sales 589,900 shares.

**Vancouver averages:**

| | | |
|---|---|---|
| Golds | 63.96 | unch. |
| Base metals | 298.33 | up .59 |
| Oils | 492.06 | off .68 |

## Active Stocks Market Guide

Brazil Traction was the most active industrial on Canadian exchanges yesterday. On fears of some Brazilian foreign currency restrictions the stock was again weak dropping 5-8. The majority of other active stocks were on the upside.

Leading the mines and oil sections at Toronto was Fenimore Iron, which gained 42 cents on the day.

| TORONTO Industrials | | | | | |
|---|---|---|---|---|---|
| Sales | | High | Low | Close | Chge |
| 11385 | Brazil | 12½ | 11⅝ | 12 | — ⅛ |
| 4600 | Brown | 15¼ | 14⅞ | 15¼ | + ¼ |
| 4230 | Del Pete | 28½ | 23½ | 28 | + 4 |
| 3673 | Fol Nickel | 44½ | 43⅞ | 44½ | + ½ |
| 3910 | Massey H | 12⅝ | 12¼ | 12⅝ | + ⅝ |
| | Mines and Oils | | | | |
| 116800 | Fenimore | 124 | 112 | 124 | +12 |
| 101000 | Parmaster | 69 | 61 | 69 | +10 |
| 92715 | Cons. L | 13½ | 11 | 13½ | + 3½ |
| 80400 | Peru Cob | 50 | 46 | 48 | — 1½ |
| 67175 | Scurry | 340 | 290 | 315 | — 5 |
| 88100 | Homer | 22 | 20 | 22 | + 2 |
| 85400 | Amer Y K | 56 | 52 | 55 | — 1½ |
| 75300 | Calnorth | 105 | 95 | 100 | — 4 |
| 60400 | Tower | 49 | 45 | 49 | + 4 |
| 56600 | Rt-Chars | 45½ | 43½ | 45 | — ½ |

| MONTREAL Industrials | | | | | |
|---|---|---|---|---|---|
| Sales | | High | Low | Close | Chge |
| 10105 | Brazil | 12⅝ | 11⅞ | 11⅞ | — ⅛ |
| 4265 | Brown | 15½ | 15 | 15½ | — ½ |
| 3625 | Triad | 260 | 250 | 259 | + 4 |
| 2432 | Alumin | 115⅝ | 111½ | 115 | +3½ |
| 2013 | Bell | 39⅝ | 38½ | 38½ | — ⅞ |
| 1725 | Massey R | 12½ | 12¼ | 12½ | — ⅛ |
| 1605 | Anglo N | 12½ | 12⅛ | 12½ | — ⅛ |
| 1475 | C W Lum | 10½ | 10⅛ | 10⅛ | — ⅛ |
| 1350 | B C Pp B | 6⅞ | 6⅞ | 6⅞ | — ⅛ |
| 1143 | Noranda | 83½ | 80 | 81 | —2½ |
| | Mines and Oils | | | | |
| 67025 | Okalta | 405 | 400 | 405 | +5 |
| 50900 | Arnora | 28 | 27 | 27 | — ½ |
| 42900 | Admiral | 47 | 42 | 45 | —3 |
| 30000 | Cons Leb | 13½ | 12 | 13½ | +1½ |
| 27000 | Bevcan | 15 | 14 | 14½ | — ½ |

| NEW YORK Ten Most Active Stocks | | | | | |
|---|---|---|---|---|---|
| Sales | | High | Low | Close | Chge |
| 16100 | N Y Cent | 20⅛ | 19½ | 20⅛ | + ⅝ |
| 19500 | Willys-O | 10 | 9⅞ | 10 | — ⅛ |
| 16700 | U S Steel | 40⅛ | 39⅝ | 40 | — ⅛ |
| 16600 | Southern | 13 | 12⅞ | 13 | — ⅛ |
| 14200 | Gen P Ut | 21⅛ | 21 | 21⅛ | — ⅛ |
| 13300 | Socony-V | 39⅛ | 37⅞ | 39⅛ | +1 |
| 13100 | Am F Pwr | 1⅛ | 1 | 1⅛ | — ⅛ |
| 11600 | Penn R R | 19⅞ | 18⅞ | 19 | + ⅛ |
| 10600 | St. L-S F | 24⅞ | 23½ | 24⅛ | — ⅛ |
| 10300 | Can & N | 10 | 9⅞ | 9⅞ | — ⅛ |

## Grain Prices

| WINNIPEG | Open | High | Low | Close | Pr Cl |
|---|---|---|---|---|---|
| Oats— | | | | | |
| May | 94 | 94⅞ | 93⅞ | 93⅞ | 93⅞ |
| July | 88 | 88⅛ | 86⅞ | 86⅞ | 87⅛ |
| Oct | 84⅞ | 85 | 83⅞ | 83⅞ | 84⅞ |
| Barley— | | | | | |
| May | 143½ | 143½ | 141⅞ | 141⅞ | 143 |
| July | 135⅝ | 137½ | 130½ | 130½ | 130⅞ |
| Oct | 122⅞ | 122⅞ | 122⅞ | 122⅞ | 122⅞ |
| Rye— | | | | | |
| May | 214⅞ | 214⅞ | 213½ | 213½ | 214⅞ |
| July | 208 | 208 | 206½ | 207 | 207⅞ |
| Oct | | | | 192 | 192⅞ |
| Flax— | | | | | |
| May | 495 | 493 | 492 | 492 | 494 |
| July | | | | 486 | 486 |
| Oct | | | | 459½ | 459½ |

CASH GRAIN
Oats—No. 2 C.W. 94⅞.
Barley—No. 2 C.W. 147½.
Rye—No. 2 C.W. 207½; track 208½.

| CHICAGO Wheat— | Open | High | Low | Close |
|---|---|---|---|---|
| Mar. | 256⅞ | 256⅞ | 253½ | 253½ |
| May | 255½ | 255⅞ | 255 | 255½ |
| July | 248 | 248½ | 247⅞ | 248⅛ |
| Corn— | | | | |
| Mar. | 188⅞ | 188⅞ | 187½ | 188½ |
| May | 189½ | 190½ | 189½ | 189½ |
| July | 189 | 190½ | 189½ | 189½ |
| Oats— | | | | |
| Mar. | 93½ | 93⅞ | 91½ | 91⅞ |
| May | 91½ | 92 | 90⅞ | 91 |
| July | 87½ | 88½ | 87 | 87⅞ |
| Rye— | | | | |
| May | 216 | 216½ | 205⅞ | 208 |
| July | 204⅞ | 205½ | 203½ | 203 |
| Sept. | | | | 197 |

## Dividends Declared

Canada Foils Ltd., "A" and "B" 15 cents, payable Feb. 15, record Jan. 31, ex Jan. 30.

Great West Coal, "A" and "B" 12½ cents, payable Feb. 15, record Jan. 31, ex Jan. 30.

Balanced Mutual Fund of Canada, 15 cents, payable Feb. 15, record Jan. 31, ex Jan. 30.

Bank of Montreal, 25 cents, payable Mar. 1, record Jan. 31, ex Jan. 30.

Royal Bank of Canada, 50 cents, payable Mar. 1, record Jan. 31, ex Jan. 30.

## Egg Market

To producers—

| | |
|---|---|
| Grade A large | 37c |
| Grade A medium | 35c |
| Grade A small | 32c |
| Grade B | 32c |

Wholesale—

| | |
|---|---|
| Grade A large | 50c-51c |
| Grade A medium | 48c-49c |
| Grade A small | 46c-47c |
| Grade B | 43c |

### Montreal Bonds

MONTREAL, Jan. 16 (CP)—Government of Canada bonds were mainly unchanged on the Montreal bond market. Perpetuals were fractionally firmer.

The provincial section was stronger with long-term Quebecs and Ontarios in fair demand.

Corporations were fairly quiet. Brazilian and Canadian Brewery convertibles were off slightly on the bid side.

Dominion Textiles firmed.

# Sharp Gains Put Aluminum Near New High

MONTREAL, Jan. 16 (CP).—Wide movements in the senior metals group featured trading today.

An over-all rise of 3¼ points in Aluminum reflected the confirmation by British Foreign Secretary Eden of an Anglo-United States agreement for Britain to exchange aluminum for United States steel.

Consolidated Smelters jumped two points to 192. The stock is expected to split five-for-one sometime in February. Noranda was off 3¼ points at 80.

Steels, banks and miscellaneous industrials eased. Most other industrial groups were steady or mixed.

Mines continued firmer despite late-session paring. Anacon, Consolidated Lebel and Tungsten were higher. Western oils remained mixed, with Jet Oils and Admiral actively lower. Okalta was stronger.

### *Toronto Steadier*

TORONTO, Jan. 16 (CP).—Stock market prices made little headway.

Industrials and western oils checked Tuesday's sharp recession after early weakness.

Liquors, textiles and retail stores formed industrials' strongest sections. Paper and miscellaneous industrials drew firm support but manufacturing companies weakened.

Utilities, agricultures, constructions, steels, refining oils and banks held gains and losses in balance while foods dipped sharply.

In western oils, Scurry, a recent feature, dipped pennies in a turnover of about 80,000 shares. Anglo-Canadian, Central Explorers, General Petroleum A, Trans Empire and Del Rio strengthened while Gridoil jumped about $1.50. Calgary and Edmonton, Federated Petroleum, Kroy, Security Free and Selburn dipped.

Base metal leaders were mixed. Consolidated Smelters, International Nickel, Normetal and Waite Amulet pushed higher while East Sullivan, Hudson Bay and Noranda slipped. Sherritt-Gordon and United Asbestos eased pennies.

Senior golds weakened. Juniors turned moderately downward.

### *Vancouver Steady*

VANCOUVER, Jan. 16.—The exchange was less active and price fluctuations were narrow. Quatsino was again the busiest trader although it closed unchanged at .61. There was also considerable trading in Western Uranium which closed 20 cents lower at 3.35.

Silver Standard gained 2 cents at 2.52, while Kootenay Base Metals was slightly higher at .34.

In oils Calnorth closed at 1.00 after being 2 cents higher while Calmont finished at its best at 2.15. Del Rio gained 5 cents at 2.30.

Activity in industrials was confined chiefly to Alberta Distillers and Canadian Western Lumber, both of which finished unchanged.

### *Buoyant New York*

NEW YORK, Jan. 16 (AP)—A buoyant market refused to remain submerged under selling pressure today and stocks popped up to register some substantial gains.

The turn around was encouraged by the railroads and strength in many individual issues after oils and chemicals provided the earlier excuse for backwardness.

The Associated Press average for 60 stocks advanced 30 cents at $100.30 with the industrial component up 30 cents, rails 60 cents, and utilities 10 cents.

### *New British Issue*

LONDON, Jan. 16 (Reuters).—Industrial share prices on the London stock exchange were sharply depressed today by large new-issue proposals. Imperial Chemical Industries is to raise £20,400,000 and Associated Electric £6,600,000. Other leading companies are believed to be in the queue for new money.

Imperial Chemicals lost 2s at 42s. In sympathy British Government funds were widely ½ down.

Oils were steady to occassionally firmer.

There was selective support for minings. Useful gains were made by coppers, diamonds, tins and Kaffirs.

LONDON, Jan. 16 (AP).—Stock exchange Bancock & Wilcox 47s, Boots

# Penfold Expresses Determination to Stay Despite Labor Men's Mounting Indignation

Public Utilities Commission chairman D. K. Penfold says he won't resign.

His announcement yesterday answered criticism from the International Brotherhood of Electrical Workers (A.F.L.-T.L.C.) in Victoria and Vancouver, and District Trades and Labor Council (A.F.L.-T.L.C.).

The announcement was made shortly before the Trades and Labor Congress council met last night in Victoria and also called for his resignation and that of commissioner R. E. Potter.

Mr. Penfold also said he would answer a protest letter from the Victoria local of International Woodworkers of America (C.I.O.-C.C.L.).

The labor attacks on the commissioners stemmed from the P.U.C. chairman's suggestion that cities fight B.C. Electric Co. wage increases instead of rate increases.

**SPECIAL SESSION**

Vancouver Labor Council in special session had adopted a resolution "demanding the resignation of the P.U.C. chairman."

Victoria electrical workers' spokesman F. J. Bevis said his local would ask Premier Byron Johnson to remove Mr. Penfold.

In a statement to The Colonist, Mr. Penfold said:

"I do not intend to resign. I have a duty to the public."

He elaborated by saying, "It is time we had some sort of a showdown. I see no purpose in avoiding facts."

He said he objected to Victoria City fighting the commission after wage increases had been granted. Referring to the B.C. Electric he said that granted wage increases must be passed on in increased rates to allow the company to pay expenses.

**SHOWS AS COST**

"Once an increase is granted it immediately shows as a cost. We have no alternative but to consider it as such."

Victoria and District Trades and Labor Council (A.F.L.-T.L.C.) representing 8,000 Victoria workers, last night also made protests over the P.U.C. chairman's remarks and those of member R. E. Potter.

The C.C.L. Labor Council also went on record last night as condemning Mr. Penfold's remarks.

Council unanimously passed a resolution requesting Premier Byron Johnson to "ask for the resignation of these two members of the Public Utilities Commission."

The resolution said the P.U.C. was established to protect the consumers' interests, and that it was never intended that any utility should be guaranteed the right to operate at a profit.

**SUPPOSEDLY IMPARTIAL**

Public Utilities Commissioners, both collectively and as individuals, are supposed to be impartial, the resolution continued.

**"Mr. Penfold, chairman, and R. E. Potter, commissioner, have clearly indicated that they are no longer impartial guardians of public interest by announcing their intention to increase bus fares, before the B.C. Electric Co. has even applied for an increase, and by urging the city council to back the company and fight the unions when wage increases are being negotiated."**

A motion deploring Mr. Penfold's urging of councils to fight unions in wage negotiations was passed unanimously.

"This can only be interpreted as a suggestion that the companies force unions to go on strike so that the city councils can intervene during the strike," the resolution said.

Legislative committee chairman Harold Thayer said it would be better if the P.U.C. chairman directed his attention to causes of real costs such as government policy, the sales tax and other matters.

**LIVING COSTS**

"It is not our desire to ask increased wages. We haven't been able to keep up with living

"His trouble probably is that he has been living on a salary three or four times higher than those of delegates here," Thayer added.

The important point was that Mr. Penfold had not acted impartially, declared secretary Percy Rayment, who added that the commission chairman is probably another "labor-hater."

If the premier doesn't ask for the resignation, then it must be believed the government is behind the remarks, said delegates Charles Chivers.

## Sam Vallis Wins Speech Award

Sam Vallis last night won the best speech of the week award at Victoria Camosun Toastmasters' Club meeting.

His treatise was "occasional speechmaking."

Reginald Edwards gave a talk on the future of the B.C. salmon industry, and H. J. Sceats spoke on China.

H. W. Wilson was toastmaster. Attendance totaled 25.

## Pearkes to Talk

Maj.-Gen. G. R. Pearkes, V.C., M.P., will give "Some Impressions of Europe Today" at the regular meeting of the Saanich Progressive Conservative Association in the Knights of Pythias Hall, Sidney, at 8 p.m. Monday.


THE GREATEST NAME IN COTTON • FOUNDED 1791

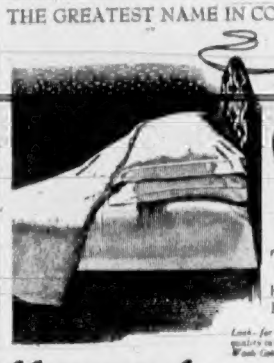

FINE PILLOW CASES

The finest Lancashire carded cotton with thread drawn hemstitching . . . craftwoven in England.

Look for the same Horrockses quality in Sheets and Pillow Cases, Towels, Dress Fabrics, Wash Cottons, Pyjamettes and Shirtings.

Horrockses* of England

NOW AVAILABLE AT LEADING STORES

*Trade Mark Reg.

Enquiries to: Dept. M, Horrockses (Canada) Ltd., 1115 Sherbrooke W., Montreal 3.



THINGS & THINGS

WAR SURPLUS

Just arrived . . .

★ RADIO EARPHONES ... 49c
★ OILSKIN JACKETS ... 2.95
★ WAX CANDLES, doz. ... 20c
★ WOOL TOQUES ... 89c
★ Sheets CLEAR PLASTIC 1.15
★ RUBBER HATS ... 95c
★ CARTRIDGE BELTS ... 49c
★ BINOCULAR CASES ... 95c
★ FOLDING RULERS ... 29c
★ SPECTACLE CASES ... 25c
★ BRASS EYE BOLTS ... 49c
★ ELECTRIC MOTORS ... 1.49
★ FRICTION TAPE, 82 ft. ... 59c
★ LEATHER WRIST BANDS, 35c
AND OTHER THINGS

50 CASES

SALVAGE STOCK

Men's Used Garage Coats, White Coveralls, Shop Coats, Butcher Coats, Stewards' Jackets, Khaki Pants, Shirts, etc.

Thoroughly Laundered and Cleaned—Ready to Wear

Some Shop-Soiled

49c to $1.95

ANOTHER LARGE SHIPMENT OF SURPLUS STOCK FROM OUR EASTERN SALVAGE BROKERS — NOW THROWN ON THE COUNTERS AT RIDICULOUS PRICES. SEE FOR YOURSELF AT THE GENERAL WAREHOUSE.

WAR SURPLUS ANNEX

1012 GOVERNMENT ST. (NEAR FORT) E 6821



FIGHT colds FAST

WITHOUT UNPLEASANT REACTIONS

TODAY — get a tin of this fast-acting proven prescription-type remedy that contains not ONE but FOUR cold-dispelling ingredients that make you feel better fast. For safe, prompt relief of colds you can rely on BUCKLEY'S CINNAMATED CAPSULES.

BUCKLEY'S CINNAMATED CAPSULES for COLDS GRIPPE AND PAINS

15 DOSES 35c



ANOTHER SENSATIONAL OFFER!

NO CASH DOWN PAYMENT NEEDED

66.50 For Your Old Electric Washer Regardless of Age or Condition

On a NEW Beatty PORCELAIN ENAMEL TUB WASHER

★ Human Hand Washing Action. Washes a full load in 6 to 8 minutes. Cleanest Washing Action known.

★ Beatty Giant Press Wringer. One piece Cast Iron with balloon rolls. Shift Easy Wringer Lever and Pressure Control.

★ Famous Beatty Direct Drive (No Belts) mechanism with ball bearings. Only five working parts. More powerful than any other.

Regularly ..... 199.50
Trade-In ..... 66.50

Our Special PRICE ..... 133.00

This Special Offer Available at Mc & Mc and Your Local Beatty Dealers Listed Below

| | | |
|---|---|---|
| Burnside Hardware, 100 Burnside Road | Gordon Stores, Lake Cowichan | Mount Bros., Ganges |
| D. H. Cooper Hardware, 3293 Douglas Street | Hillside Hardware, 2860 Quadra Street | Murphy Electric, 744 Yates Street |
| Dickinson & Dunn, 620 Blanshard Street | James Bay Hardware, 230 Menzies Street | Paulin's Store, 1333 Government Street |
| Domestic Sales, 38 Burnside W. | Knights Limited, Ladysmith | Scott & Peden, 503 Cormorant Street |
| Esquimalt Hardware, 1337 Esquimalt Road | Mitchell & Anderson, Sidney | Willow Hardware, Chemainus |
| Gibson's Cottage Store, Sooke | Modern Appliances, 941 Yates Street | Coast Hardware, 1415 Douglas Street |

PHONE G 1111

93 YEARS SERVING VICTORIA — M LENNAN M FEELY — M&M — & PRIOR LIMITED — 93 YEARS GROWING WITH VICTORIA

1400 BLOCK GOVERNMENT ST.


# CANADIAN INDUSTRY UNDERGOES FUNDAMENTAL CHANGES WHILE REACHING RECORD OUTPUT

*Highlights of address by B. S. Venstone, President of The Bank of Toronto at 96th Annual Meeting*

**Canada's production volume per capita has never been matched by any other country.**

**Trend of Canadian exports away from Britain and into U.S. involves certain risks.**

**Canadian agriculture maintains efficiency while production methods become more mechanized.**

**Abandonment of Foreign Exchange Control should inspire further world confidence in Canadian economy.**

**Safety of capital and reasonable profit must combine with natural resources to encourage foreign investment.**

**40% of capital expenditure in 1951 was for modern industrial machinery and equipment, materially increasing our industrialization.**

Canadian industry in the past twelve or eighteen months has undergone fundamental changes in emphasis and scope, at the same time producing new standards of production and a volume which it is safe to say has never been matched by any other nation of fourteen million people.

### The Changing Economy

There has been a steady and marked change from a predominantly agricultural economy to one of sound diversification. The record shows exceptions, but on the whole 1951 was a year of great economic activity.

### Agriculture

Canada's agriculture has kept efficient through an era during which production methods have greatly changed. The subsistence farm, which for generations was the backbone of country life, has largely given place to a type of enterprise which is specialized and mechanized as much as is the average factory. Canadian farmers, of all races and creeds, some backed by generations on our soil and some but newly arrived, are proving their ability in this process of change, while our implement manufacturers constantly study the scope for mechanization and our agricultural departments and colleges do laudable work in research and education.

### Minerals

Because of defense programs, minerals attract the greatest development interest today, and in this field Canada, through its great resources and their accessibility, occupies a prominent place. Apart from gold mining, which continues to struggle against rising costs and sluggish prices, there has been substantial progress in the production and development of nearly every mineral ranging from common iron to the newer and much sought uranium and titanium. The iron, copper, zinc and nickel of the Central provinces, the titanium of Quebec, and the uranium of the Western provinces, are adding substantially to our national revenue, also giving to Canada a balance formerly lacking and rounding out our economy in a way which will make us much stronger in the future.

### Chemical Industry

The enormous development and expansion, notably in Alberta, British Columbia and the Central provinces, of our chemical industry is one of the high spots of the past year. Chemicals in a sense are the key to a much wider industrial picture, often showing the way to other important economic developments. For this reason the industry's progress and the energy and success of the research that are behind it, are most commendable.

### Foreign Trade

Our external trade for the first eleven months of 1951 was $7.4 billion, and for the full year is expected to reach $8 billion. The eleven-month increase was $16. billion or 28% over the corresponding part of 1950, but for a country which has become used to export surpluses, it is at first glance disturbing to see that imports have gone $278 million ahead of exports. In respect to distribution of our trade, the percentage with the United States has increased to 64%, while that with Great Britain is 13%, and the balance with other countries 23%. These figures show a continuation of the trend that has been apparent in recent years—a swing away from the British market to the American market. In view of our dependence on external trade, it is not a trend with which we should be content. Too much concentration involves obvious risks and, whenever time and circumstances permit, we should seek the widest distribution of both our sources of supply and our export outlets.

The heavy deficit in our trading account with the United States was due, to a fair extent to our purchases of war materials from them being much in excess of their similar purchases here. It is to be hoped that the recent arrangement for the entry of such materials duty free into the United States from Canada and the placing of larger reciprocal orders here are indicative of a more equitable attitude on their part.

### Capital Investment

Rich as Canada is in natural resources, these in themselves are not sufficient to induce capital investment; there must be a reasonable degree of safety and profit. Canada fits all these requirements. She has made marvellous strides during the past half century and there is the greatest confidence in her future. Foreign bankers and business men speak in glowing terms of Canada: our stable Government, good-type and industrious citizens, sound economy, good banking system, balanced budget, and wonderful natural resources—minerals, oil and gas, forests, water power, productive lands—and above all, our freedom.

We welcome this outside capital investment as making possible the development of Canada more quickly than otherwise could be the case, but we would like to see Canadians take a larger share in this progress. Unfortunately present heavy taxation, both corporate and personal, leaves little available for the purpose.

### Foreign Exchange Controls

The exchange value of the Canadian dollar has been well maintained and has swung within normally moderate limits. In light of this experience the Government decided on complete abolition of all controls and—I believe wisely so. This action should inspire further world confidence in our economy and induce greater foreign investment in Canada, also it should be an impetus to trade to know that all transactions are exempt from permit requirements.

I feel I would be remiss if at this time I did not acknowledge the excellent work of the Foreign Exchange Control Board and its officers during the difficult war and post-war period when exchange controls were so necessary. It must give them considerable satisfaction that Canada has achieved a position where free trading can be permitted, thus joining the United States and Switzerland as the only countries in this happy position.

### The Outlook

It is customary, besides reviewing the events of the past year, to attempt to forecast the future to some extent. This is more difficult this year than usual as there are so many varying influences facing us. There is still the threat of inflation and while there has been a lull in its intensity, the forces contributing to it are by no means dissipated. Then there are shortages in some commodities, while in others inventories and production are in excess of consumer demand. Wit the increased tempo of defense expenditure, there will be a swing in employment, which is always somewhat disturbing during the adjustment period. However, industry as a whole should be very active having in mind higher defense production, the aluminum development in B.C., the oil, gas, chemical and co-related industries of Alberta, and the increased industrialization in the Central provinces.

While soft spots are likely to develop in some lines of business, we can look ahead with confidence. Our economy is strong and virile; our resources are varied and valuable; our soil is fertile and productive; our people are ingenious, industrious and law-abiding. We possess that boon above all others: personal liberty. With these blessings Canada is in a most favoured position and the long-term future is bright.

## General Manager, L. G. Gillett Reports Record Year

Mr. Chairman and Gentlemen:

Your Bank has experienced another good year. I feel we should be grateful that we show our assets at $489,000,000, moderately higher than a year ago and a new all-time high, and that our earnings have been well maintained.

### Profits

Net earnings after full provision for Bad and Doubtful Debts, the usual contribution to the Pension Fund, but before Government Taxes and Depreciation, were $2,582,406, higher by $22,000 than a year ago. Taxes, Federal and Provincial, at $946,000 were up slightly, but Depreciation $319,000 was $104,000 higher.

### Distribution to Shareholders

Our distribution to shareholders was again $960,000, representing dividends of $1.40, plus a bonus of twenty cents a share, or an actual return on the shareholders' equity of a little less than 4½%.

### Current Loans and Discounts

$182,000,000 have increased by $22,800,000. The total could well have been materially higher, but the Federal Government's policy of credit restriction, inaugurated last February is well known to all. We have co-operated fully in discouraging all requests for loans of a speculative or non-essential nature, but where expanding business has necessitated increases in the lines of credit extended to our customers, we have not hesitated to take care of them.

### Deposits

$462,000,000 are $2,000,000 higher. Deposits from the public, we are pleased to say, are up $10,000,000, but the gain is largely offset by lower balances in Government accounts at date of statement.

### Branches and Bank Premises

At the close of the year, our investment in Bank premises stood at $7,906,000, an increase over last year of $1,900,000. This substantial increase reflects the progress made in carrying out our 1951 program which included several major outlays. There is still a heavy program ahead of us.

Our program of growing with the country continues, and twelve new branches were opened during the year.

With the closing of one office during 1951, our total now stands at 235 branches, an increase of 61 since the end of the war. We established a European office in London, England, at 146 Leadenhall Street.

It is not our intention to conduct a regular banking business there, but rather to give some service to our Canadian friends abroad, maintain closer liaison with our established correspondents and clients in Great Britain and the Continent, and also, of course, assist us in securing new connections.

### Staff

Our Staff now numbers 2,534—54% men, and 46% women. We would not try to differentiate between men and women when we consider the contribution made by both to the progress of the Bank. I like to feel that each member of our competent and loyal staff deserved to the full the salary adjustments and cash bonuses awarded in December, as well as the upward revisions in cost-of-living and other allowances made in mid-year, and once again I express on behalf of the Bank sincere thanks for their support and co-operation during 1951.

It may not be peculiar to The Bank of Toronto, but I am sure you will be glad to know that we never lose sight of those on Pension or Retirement Allowance, and in recent years we have supplemented the incomes of many who retired in the days of smaller salaries and lower costs. In short, not only those now active but those still living who contributed directly or indirectly to the prosperity of the Bank in days gone by remain our concern.

The five-day week will soon become a reality in the large centres and perhaps in others later. We feel that it is incumbent on us to institute this change with the least possible discomfort to the public who use our facilities.

### Customers and Shareholders

We express our thanks at this time to our customers and shareholders whose loyal support means so much to us. Our customers now number over half a million, and the rate of increase over each of the past three years has been quite impressive with the present total, of course, an all-time high. The increase in number of our shareholders is equally gratifying. They now total 1892, higher by 170 than a year ago.

Canada is presently experiencing some of the discomforts which accompany growing pains. From the standpoint of material wealth, our country is healthy beyond comparison and her virility is becoming more and more evident. Yet at times—and perhaps more particularly during the past year—there has been some evidence of a sluggishness in our circulatory system. Some of this at least has been admittedly of our own devising, but plenty of it is circumstantial, stemming from a social revolution over which we, barely 14 million pioneers in a relatively new country, have little or no control.

The immediate cloud on the horizon raises the question of what kind of weather is forecast. Is the dizzy economic spiral being straightened out, or is it only being elongated? What do the next few months hold for us?

We speak of inflation as though it were a localized ache—something we could cure with a political or social poultice, but in reality it is a world disease—the aftermath of two wars while now we are paying for the preparation of a third. Wars are not paid for in money, but by the consumption of real wealth—lives, goods, and services—and every class must contribute.

The burden is expected to fall chiefly on the so-called wealthy and so it does, but unfortunately there are not enough of them, and so everyone must contribute not only through direct taxation, but by indirect taxation and higher living costs. No one willingly accepts this, and so the struggle goes on unceasingly—each individual and each segment of the populace trying to pass on the share of the burden that applies to him or them, but strive as they may, any advantage gained can only be temporary. All expedients—higher prices, higher wages, shorter hours—keep reacting one on the other, and all combine to bring higher living costs which all must bear.

How can the spiral be stopped? It could be if everyone realized that no one class can escape paying its share, and that we cannot live better than we used to, or even as well, unless we produce more to be shared by all. We all have to learn the lessons of self-sacrifice and self-control in order that our great task of stabilization may be achieved.

We have had six years of unforeseeable expansion within our borders. There will be still more expansion and development, but in the process the threats of world conflict must not be ignored. Every one of us must realize that we have one common and all-important purpose—to maintain our freedom and our right to live as free men. As our pioneer forefathers stumped the forest and sowed their grain with their rifles loaded and close at hand, so this nation too must plan to work with its weapons ready and close at hand. It takes time. It costs money. At times it will be nerve-wracking, but it must be done.

THE BANK OF TORONTO

*These addresses are condensed. Copies in full supplied on request from Head Office, Toronto, 1*

# Royals Rule Again As Tacoma Drops 5-2 Home Game

HOW THEY STAND

| | GP | W | L | T | GF | GA | Pts. |
|---|---|---|---|---|---|---|---|
| New Westminster | 47 | [illegible] | [illegible] | [illegible] | [illegible] | [illegible] | [illegible] |
| Saskatoon | 45 | 28 | 16 | 1 | 159 | 124 | 57 |
| Seattle | 47 | 18 | 18 | 8 | 162 | 157 | 44 |
| Tacoma | 48 | 19 | 19 | 5 | 150 | 164 | 43 |
| Edmonton | 46 | 17 | 17 | 8 | 145 | 139 | 42 |
| VICTORIA | 46 | 14 | 26 | 5 | 143 | 184 | 33 |
| Vancouver | 45 | 12 | 25 | 8 | 148 | 188 | 32 |
| Calgary | 47 | 13 | 25 | 4 | 146 | 178 | 30 |

Next game, tonight—Victoria at Calgary.

New Westminster Royals regained sole possession of first place in the Pacific Coast Hockey League by whipping the Tacoma Rockets, 5-2, at Tacoma last night.

The win moved the Royals two points ahead of the idle Saskatoon Quakers. It was a short spell as co-leader for the Quakers who tied the Royals with a win over Calgary Tuesday.

Royals started in a hurry with Ollie Dorohoy scoring after 36 seconds of play. Playing coach Jake Forbes also found the range in the first period.

Then Ken Ullyot and Bobby Love scored in the second period before Tacoma's Moe Young and Wingy Johnston connected for the fourth-place Rockets.

Gerry Cabana added Royals fifth goal in the final period as New Westminster successfully stood off a Tacoma barrage that saw Rockets get 16 shots away at goalie Lucien Dechene, who was brilliant all night.

**COSTLY FOR ROYALS**

The win may prove costly for the Royals. Forward Amy Dufault went out of action in the second period and it is feared he may have a broken foot.

Victoria Cougars will be out to break their current three-game losing streak when they start the first game of their Prairie tour at Calgary tonight.

The next three days will be tough for the Cats who have lost six decisions in their last seven starts. They meet Edmonton Flyers tomorrow and Saskatoon Quakers Saturday.

**NEW WESTMINSTER 5, TACOMA 2**

New Westminster—Goal, Dechene; defence, Roberge, Bergeron; Forbes, Houle. Paul; forwards, Dorohoy, Slater, Ullyot, Love, Dufault—Fashoway, Lardi, Cabana, Boyce.

Tacoma—Goal, Stevenson; defence, Godfrey, Jones; Davidson, O'Connor; forwards, Bradley, Johnston, Kerr, MacDonald, Brown, Marquess, Halderson, Young.

First period: 1, New Westminster, Dorohoy (Ullyot, Boyce), 36. 2, New Westminster, Forbes (Fashoway, Dufault), 11:59. Penalties, Godfrey, Cabana.

Second period—3, New Westminster, Ullyot (Dorohoy), 1:29. 4, New Westminster, Love (Paul, Fashoway), 4:15. 5, Tacoma, Young (Brown, Halderson), 4:35. 6, Tacoma, Johnston (Davidson, Young), 14:48. Penalties—Forbes, Halderson, Bergeron.

Third period—7, New Westminster, Cabana (Lardi, Slater), 17:01. Penalties—None.

# Hawks Snap Seven-Game Loss Streak

HOW THEY STAND

| | W | L | T | GF | GA | Pts |
|---|---|---|---|---|---|---|
| Detroit | 24 | 8 | 8 | 113 | 74 | 56 |
| Toronto | 19 | 14 | 8 | 98 | 83 | 46 |
| Montreal | 19 | 16 | 5 | 111 | 91 | 43 |
| Boston | 13 | 17 | 9 | 89 | 99 | 35 |
| New York | 14 | 20 | 7 | 99 | 121 | 35 |
| Chicago | 12 | 26 | 3 | 94 | 133 | 27 |

Next games, today: Toronto at Montreal, New York at Chicago, Boston at Detroit.

NEW YORK, Jan. 16 (CP).—Jim Peters got two goals and assisted on another as the last-place Chicago Black Hawks snapped a seven-game National Hockey League losing steak by defeating New York Rangers 6-4 tonight.

George Gee's unassisted goal midway in the first period before 7,346 fans started the Hawks off and Peters ended the scoring with one second left in the game.

Penalties had a part in two goals. Gee got his first-period goal with Jack Evans sitting out a holding penalty, and Paul Ronty scored for the Rangers in the second period with Jack Stewart off for tripping.

**SUMMARY**

First Period—1, Chicago, Gee 11:31. 2, New York, Dickenson (Kraftcheck, Rooney) 12:41. Penalties—Evans 10:02, Gadsby 19:05.

Second Period—3, Chicago, Gadsby (Peters, Quidolin) 8:37. 4, Chicago, Desaulniers 9:14. 5, New York, Rooney (Hergesheimer, Dickenson) 15:31. Penalties—Evans 1:06, Stewart 14:31.

Third Period—6, Chicago, Peters (Quidolin) 3:32. 7, New York, Raleigh (Sinclair, Buller) 14:14. 8, Chicago, Quidolin (Peters) 16:24. 9, New York, Stewart (Raleigh, Sinclair) 17:52. 10, Chicago, Peters (Pogolin) 19:59.

# New Hoop Threats

VANCOUVER, Jan. 16 (CP).—Penticton and Prince Rupert today notified the British Columbia Basketball Association they intend to compete in the provincial senior playoffs, scheduled to start early in February.

Final decision will not be made until Friday.

# Ed Dorohoy, Kaleta Tied

New Westminster's Ollie Dorohoy picked up a goal and an assist against Tacoma last night to move into a third-place tie with Frank Kubasek of Edmonton in the P.C.H.L. scoring race.

O. Dorohoy and Kubasek now have 50 points, one behind the co-leaders, Alex Kaleta of Saskatoon and Victoria's Ed Dorohoy.

Gordy Fashoway of Royals leads the goal scorers with 29 markers while E. Dorohoy is the leading playmaker with 36 assists.

Players with 40 or more points and Victoria scoring follow:

| | G | A | Pts |
|---|---|---|---|
| Kaleta, Saskatoon | 22 | 28 | 51 |
| E. Dorohoy, Victoria | 15 | 36 | 51 |
| O. Dorohoy, New Westminster | 26 | 24 | 50 |
| Kubasek, Edmonton | 17 | 33 | 50 |
| Bell, Seattle | 26 | 22 | 48 |
| R. Manson, Vancouver | 23 | 24 | 47 |
| Agar, Calgary | 21 | 26 | 47 |
| Chad, Saskatoon | 23 | 23 | 46 |
| Fashoway, New Westminster | 29 | 16 | 45 |
| Adam, Tacoma | 23 | 20 | 43 |
| Popein, Vancouver | 22 | 21 | 43 |
| Sloan, Saskatoon | 19 | 25 | 44 |
| Johnston, Tacoma | 17 | 25 | 42 |
| Kilburn, Edmonton | 20 | 21 | 41 |
| Hebenton, Victoria | 25 | 15 | 40 |
| Frampton, Victoria | 19 | 18 | 37 |
| Leger, Victoria | 8 | 26 | 34 |
| Anderson, Victoria | 8 | 19 | 27 |
| McIntyre, Victoria | 15 | 12 | 27 |
| Abbott, Victoria | 8 | 18 | 26 |
| Evans, Victoria | 9 | 16 | 25 |
| Medynski, Victoria | 8 | 12 | 20 |
| Geegan, Victoria | 8 | 6 | 14 |
| Roche, Victoria | 4 | 9 | 13 |
| Bownass, Victoria | 7 | 5 | 12 |
| Strongman, Victoria | 2 | 9 | 11 |
| Ballance, Victoria | 6 | 4 | 10 |
| Bouchard, Victoria | 3 | 6 | 10 |
| Atanas, Victoria | 5 | 2 | 7 |

# Fishing Derby Dates Picked At Cowichan

The Cowichan Fish & Game Association will stage its annual steelhead derby Jan. 26 and 27 and Feb. 16 and 17.

The derby will be held in the Cowichan River from Skutz Falls to salt water. Weighing-in must be not later than 4.30 p.m. each derby day. The weighing-in station will be near the new bridge on the highway.

Entrance fee is membership in the association only and dues are $1.50 a year. All entries up to the age of 18 years are free.

Prizes will be awarded for the largest steelhead caught during the four days, and the largest caught each day. There will also be awards for hidden weights.

Funeral services will be held Saturday for John Henry Jeffries, 78, brother of former world's heavyweight champion Jim Jeffries.

## Norway-Bound for Winter Games

Heading for Norway to represent United States in Olympic Winter Games is above quartet of pretty skiers. They are, left to right: Jeanette Burr, Seattle; Katy Rodolph, Hayden, Colorado; Andrea Mead, Pico Peak, Vermont; and Sally Neidlinger, Hanover, New Hampshire.

# P.C.L. Bans Connections With Majors

LOS ANGELES, Jan. 16 (AP)—The Pacific Coast Baseball League, taking another step toward independence, decided today to sever all major league connections in 1953.

In their first meeting since the P.C.L. obtained its new "open" classification, league directors voted that no club shall enter into working agreement with a major team or accept any player on option from a big league club in 1953.

The directors made the move after hearing Phil Wrigley, owner of the Chicago Cubs and the Los Angeles Angels, urge quick legislation to keep players from being controlled by major league clubs, to the detriment of the P.C.L.

League president Clarence Rowland said he will have Leslie O'Connor, P.C.L. counsel, put the ruling in proper legal form.

**SET PLAYER LIMIT**

For 1952, the directors voted a 23-player limit and left spring training dates optional for each club.

Playoff games, a financial flop last season, were abandoned. The directors instead decided to divide a players' pool raised by a one-cent appropriation from each admission charge. This will be split 50 per cent to the pennant-winning team, 25 per cent to the runner-up, 15 per cent to third place, and 10 per cent to the fourth-place club.

# Vic High Girls Out to Beat GradHoopsters

Victoria High School girls' rep basketball team will meet the female graduates tomorrow night in a game which promises plenty of action.

The V.H.S. Totems failed to upset the All-Time Greats last week but the girls plan to turn the trick in their next attempt.

Flooring a slightly stronger team than last year, the students will be at their peak for the encounter. The squad has shown plenty of spirit in its first two games this season.

So far this year the play has centred around captain Vi Yetman and guard Gayle Calder, while Val Speed, a freshman on the team, has turned in consistently good efforts.

The graduates will most likely be composed of such notable former Victoria High stars as Cash Kennedy, Helen Pettigrew, Joan Whitton, Georgina Lowe, Florence Pickering, Catherine Macdonald and Jaget Basi.

Any other graduates who wish to play are asked to see or phone Miss Sheila Stanley at the school.

Suzy Harris Rytting, fifth member of team, gets in some last-minute slalom practice at Aspen, Colorado, prior to departure.

# Basketball Dates Listed For Dominion Playdowns

EDMONTON, Jan. 16 (CP).—Canadian basketball playoff dates were announced tonight by Clare Hollingsworth of Edmonton, western zone secretary of the Canadian Amateur Basketball Association.

Playoffs in western Canada will start late in March and Canadian finals will be played in the early part of April.

Hollingsworth said dates have been released and approved by C.A.B.A. president Don I. Paul of Toronto.

Dates have been set for senior men, senior women and junior men. If intermediate men's playoffs are requested by representatives of the western provinces, the C.A.B.A. will provide a schedule for them, although no official playoff in this division has previously been operated by the C.A.B.A.

The schedule follows:

**SENIOR MEN**

A—British Columbia at Alberta (two-game total-point series) March 24, 25.

B—Winner of "A" at Saskatchewan (two-game total-points) March 27, 28.

C—Winner of "B" at Manitoba (best-of-three series) March 29, 31 and April 1.

D—Winner of "C" at eastern Canada (best-of-five) April 7, 8, 9, 11, 12.

If there is no Saskatchewan entry in the senior men's playoffs the following schedule will be used:

A—B.C. at Alberta (two-game total-points) March 26, 27.

B—Winner of "A" at Manitoba (best-of-three) March 29, 31 and April 1.

C—Winner of "B" at east (best-of-five) April 7, 8, 9, 11, 12.

**SENIOR WOMEN**

E—B.C. at Alberta (two-game total-points) March 28, 29.

F—Winner "E" at Saskatchewan (two-game total-points) March 31 and April 1.

G—Winner of "F" at Manitoba (best-of-three) April 3, 4, 5.

H—Winner of "G" at western Canada (best-of-five) April 8, 9, 10, 12, 14.

**JUNIOR MEN**

J—Manitoba at Saskatchewan (two-game total-points) March 24, 25.

K—Winner of "J" at Alberta (two-game total-points) March 26, 28.

L—Winner of "K" at B.C. (best-of-three) March 27, 29, 28.

M—Eastern winner at Western winner (best-of-five) April 8, 10, 12, 14, 15.

# Victoria Club Has Big Team In Swim Meet

Archie McKinnon and Percy Riddle, co-coaches of Victoria Flying "Y" Swimming Club, have lined up almost 50 swimmers for Saturday's inter-city meet with Vancouver Swimming Club. More are expected.

Heading the list is Norma Stewart, one of Canada's outstanding breaststroke swimmers and a prospect for the Olympic team. Gill Watson, who won a B.C. title at Vancouver recently, is also highly rated for the Y.M.C.A. Miss Watson, who will swim in the under-15 division, will step into senior company for the medley relay.

Swimmers who have already agreed to compete for the "Y" are:

Senior—Miss Stewart, Jean Mills, Lois Pomeroy, Miss Watson, Stan Powell, Garth Anderson, Peter Kirchner, Joe Thwaites and Robin Clarke.

Under 17—Ann Heywood, Barbara Westinghouse, Donnalie Bligh, Robin Clarke, Merlin Hawes, Bob Abbott and Doug Crabbe.

Under 15—Miss Watson, Gael Boaz, Marilyn Naysmith, Muriel Smith, Mary Greling, Noreen Simonson, Bob Good, Wally Watson, Warren Williams, Keith Murray, Blake Cowie, Bob Brown and Bill Abbott.

Under 13—Sheri Stott, Val Knowles, Helen Simonson, Ruth McAllister, Rowland Hawes, Gerald Cuthbert, Buddy Hudson, Terry Vascon and Bob Hamilton.

Under 11—Toby Shea, Roxaline Orwin, Eileen Stewart, Jane Wheaton, Doug Dickie and Ken Pelling.

## Liquid Sunshine Cancels Racing

ARCADIA, Calif., Jan. 16 (AP)—Santa Anita today called off the day's racing program because of southern California's rain.

A track spokesman said the condition of the race track had nothing to do with the decision, but added the officials "wanted to keep the cars off the highways."

Steady rain has snarled traffic in all sections of the county.

# Talbert Denies Knowledge Of Challenge

NEW YORK, Jan. 16 (AP).—Billy Talbert, one of the top tennis stars in the United States, asked Tuesday to be dissociated from a "challenge" he and four other players were reported to have issued to the U.S. Davis Cup team to play a match for charity.

Talbert, a former Davis Cup star, said the first he knew of the "challenge" was when he read about it in the newspapers.

"What I would particularly like to deny is that I publicly criticized Captain Frank Shields for having played Ted Schroeder in the challenge round against Australia," Billy said.

# United Seeks to Extend Slim Second-Half Lead

Victoria United will renew its bid for second-half laurels in the Coast Soccer League when it meets New Westminster Royals at Royal Athletic Park on Saturday.

Runner-up to North Shore Reds for first-half honors, United gained an early jump in the second-half race by whipping the Reds in the only second-half game played so far. A victory for United Saturday would give it a four-point lead and a psychological edge for the balance of the schedule.

The schedule even favors United. Six of its nine remaining league games, including Saturday's contest against Royals, will be played at Royal Athletic Park. The only away games slated are against North Shore on March 1, against St. Andrews on March 15 and against Vancouver City April 15. All away games will be played at Callister Park.

**HOME GAMES**

United's other home games are: Feb. 16 against St. Andrews, Feb. 23 against Vancouver City, March 8 against Firefighters, March 22 against Royals, and March 29 against Firefighters.

United did not fare so well in Anderson Cup scheduling. The Blueshirts are slated to play their semi-final game at Callister Park on Jan. 26 if the other semi-final can be played this Saturday. The final is tentatively billed for Callister Park on Feb. 9.

The Victoria XI has dropped only two games this season. One was a league loss to North Shore, the other a trimming at the hands of Royals in the Einar Flaatten benefit game. United will be seeking revenge Saturday.

**STRONGER SQUAD**

Royals are bringing a squad strengthened by the addition of Stan Mullins, rated one of England's top amateur wingers. Mullins will flank the attacking unit on the left with Gogie Stewart between them and centre forward Tommy Druce, formerly of United. Errol Crossman and Ivan Carr are on the opposite side.

John Dunn pivots Les Hibbard and Bob Hunter on the half line, with Bob Findler partnering Buster Cairns at fullback. Ken Pears will be in goal. Available for relief work are Bill Hislop, Jim Foster, Paul Fabris and Jack Spry.

United's line-up will be picked tonight.

# Late Basket By Anderson Defeats Vets

A last-minute field goal by Ralph Anderson gave Arrow Furniture a 26-24 victory over Veterans of France in the senior B men's basketball game at Victoria High School last night.

MacDonald's downed Moose Lodge, 40-34, in a women's contest while St. Louis College junior boys dropped a 31-27 decision to Scott & Wright in the preliminary.

Line-ups follow:

St. Louis College—Hounden, Corbett 5, Flynn 2, Cassidy 12, Longpre 4, Rittich 4. Total—27.

Scott & Wright—Pasner 8, Little 2, H. Creighton, C. Creighton 3, Partridge 2, McCreadie 8. Total—31.

MacDonald's—R. Lewis 7, L. McDonald 5, F. Pickering, C. Kennedy 7, E. Slater 11, J. Sheaman 2, J. Thomas, E. Clarke. Total—40.

Moose Lodge—H. Pettigrew 17, P. Pettigrew 12, Audrey Pearson, Angus Pearson, J. Fraser, Ollie Mair 2, T. Turner 1, Moss Gone 2. Total—34.

Arrow Furniture—McCagher, Prior, Browning, Toone 5, Davidson 2, Anderson 9, Ranson 4, Castner 3, Ireland 1, Stewart 2. Total—26.

Veterans of France—R. Bamford 7, Lewis 4, Minnis 4, Burgess, McCloskey 2, Nicholson 2, Arceman, Boyd 3, Bishop, Gordon 2. Total—24.

## Garver Signed

NED GARVER

Trade rumors were dispelled yesterday when Garver signed his 1952 contract with St. Louis Browns for what club president Bill Veeck said is "Probably the highest salary ever paid a Brownie player." Garver will receive an estimated $25,000.

## *Fund to Save Baseball Starts in City Today*

The Athletic Boosters Club will begin accepting donations for the "Save Baseball Fund" at an office which will be opened in the Douglas Hotel this morning.

Donations may also be sent by certified cheque or money order to P.O. Box 1105.

Each $25 will purchase one share of Athletic stock. Donations will be held in trust by the A.B.C., which will later use the total to purchase stock.

Goal of the drive is $35,000, which will enable the A's to pay off debts which must be cleared by Feb. 1 to enable them to operate this season.

Business Manager Reg Patterson was optimistic last night that the drive will be a success. "My phone has rung continuously for three days," he said.

Further information may be obtained by phoning G 4890.

# Badminton Aces Advance Without Notable Upset

Favorites advanced according to form as play continued in the Victoria City Badminton championships at the Amphion Street Hall of the Victoria Lawn Tennis and Badminton Club last night.

Play will continue today and tomorrow with the finals to be held on Saturday.

Today's draw and starting times follow:

7.00 p.m.—Miss N. Ryan and Mrs. L. Goodwin vs. Miss Joyce Wasson and Miss Joyce Palmer. Miss Phyllis Sheffield vs. Miss Tommy Ecosse. Misses Marie Eaton and Jackie Day vs. Misses Bernice Jones and E. Honstain. Mrs. B. Salmon and George Lane vs. Miss Ella Stewart and Floyd Kaye. Herb Dewar and Fred Webb vs. Sid Kaye and Stu Reid.

7.15 p.m.—Miss B. Forbes vs. Miss Phyllis Rose. George Forbes and Will Brown-Cave vs. Eric Hibberson and Hugh Francis. Miss Margaret Mooney and Jim Wells vs. Mrs. Vic Cook and Vince Martin. Mrs. M. Leahy and Ron Garnett vs. Mrs. Gwyn Dawson and Jack Parker. Don Douglas vs. Richard Pollard.

8.00 p.m.—Stu Reid and Norm Lambrick vs. Ben Davies and Dave Philbrick. Miss Phyllis Rose and Sally Pollard vs. Misses B. MacNaughton and M. McCreech. Mrs. Jo Crampton and Miss B. Ford vs. Mrs. Hellen Dewar and Betty Weighman.

8.15 p.m.—Mrs. Joyce MacDonald and Mrs. Muriel Knott vs. Misses Betty Tremblay and Jean Baillie. Miss B. McDonald and Bill Mackenzie vs. Miss Joyce Burnet and Larry Hunt.

8.00 p.m.—Misses M. Smith and L. Conrad vs. winners of Misses Phyllis Rose and Sally Pollard vs. Misses MacNaughton and McCreech. Bill Dunbar and Hugh Francis vs. Ben Davies and B. Heywood. Mrs. Gwyn Dawson and Jack Parker vs. Mr. and Mrs. Knott.

8.15 p.m.—Miss Lynn Ross and Mrs. Jim Kingmore vs. winners of Mrs. Jo Crampton and Miss B. Ford vs. Mrs. Hellen Dewar and Betty Weighman. Miss B. Ford and Ted Willer vs. Miss Barbara Atkins and Stu Reid. L. Garnett and Dick George vs. winners of Wes Beatles and Reg Headley vs. Lt.-Cmdr. John McCormick and Bill Dunbar.

8.30 p.m.—Mrs. Hellen Dewar and Ben Davies vs. Mrs. Carol Chalmers and Stu Reid.

# Richardson To Fulfill Obligations

ADELAIDE, Australia, Jan. 16 (AP).—Hamilton Richardson, Jr. said today he will play in both the Australian junior and senior tennis championships and try to go all the way in the tournaments.

The 19-year-old Baton Rouge, La., youngster had been warned by the Australian Lawn Tennis Association his expense money would be withheld unless he remained until the tournaments end.

Richardson announced he must be back in the United States Feb. 1 to enter Tulane University. He has booked passage for either Jan. 27 or Jan. 30.

The finals are scheduled Jan. 28, so, barring some interruption, Richardson should be able to play the full tournament and qualify for the £6 ($13.38) daily allowed him by the A.L.T.A.

A.L.T.A. president Sir Norman Brookes said: "Richardson is stay here for the Australian championships under an agreement the A.L.T.A. made with the United States Lawn Tennis Association. We do not want to be too hard on him and if he wants to hurry home we'll do our best to help him."

# Hockey Scores

N.H.L.
Chicago 6, New York 4.

P.C.H.L.
New Westminster 5, Tacoma 2.

A.H.L.
Indianapolis 4, Cincinnati 3.
Pittsburgh 4, Cleveland 0.
Providence 9, St. Louis 4.
Hershey 5, Syracuse 2.

PACIFIC COAST-OKANAGAN SENIOR
Nanaimo 3, Penticton 4.

WESTERN INTERNATIONAL SENIOR
Spokane 7, Kimberley 3.

MANITOBA JUNIOR
Brandon 5, Winnipeg Black Hawks 3.

SASKATCHEWAN-WESTERN CANADA JUNIOR
Prince Albert 8, Lethbridge 11.

SASKATCHEWAN SENIOR
Yorkton 3, Regina 3.

MARITIME MAJOR
Moncton 2, Sydney 5.
Saint John 5, Charlottetown 8.
Glace Bay 3, Halifax 1.

QUEBEC SENIOR
Shawinigan Falls 1, Ottawa 8.
Sherbrooke 1, Quebec 4.
Montreal 4, Valleyfield 1.

ONTARIO SENIOR A
Brantford 4, Stratford 2.
Owen Sound 8, Kitchener-Waterloo 4.
Hamilton 8, Barrie 2.

ONTARIO JUNIOR A
Barrie 8, Toronto Marlboros 7.
Waterloo 3, Windsor 5.
Galt 4, Oshawa 4.

QUEBEC JUNIOR
Quebec 2, St. Jerome 7.
Montreal Nationales 2, Three Rivers 4.

## Heads Dog Fanciers

Mrs. C. A. McGee was re-elected president of the Vancouver Island Dog Fanciers' Association at its annual meeting earlier in the week.

Mrs. L. M. Wood was elected first vice-president while C. Davis was named second vice-president. Mrs. Ethel Webb was chosen secretary-treasurer.

# Three Games For Week End

Three games have been tentatively scheduled in the Victoria and District Football Association this week end.

Esquimalt and Alcos will meet at Lower Beacon Hill in the only Saturday game. On Sunday Victoria City and Duncan will play at Lower Beacon Hill, in a game which was postponed from last Sunday. Heaneys and Legion will play at either Bullen or Windsor Parks.

All games will start at 2.30 p.m., if the weather and ground conditions are favorable.

## *Speaking Briefly*

**The name Kerrisdale Monarchs will not be heard again in the Pacific Coast Amateur Hockey League after the week end, Manager Bill Clancey said yesterday he will announce a new name for the team Sunday.**

* * *

Luther Rawlings last night slugged out a technical knockout in the fifth round of his scheduled 10-round lightweight bout with Enrique Bolanos at the Chicago Stadium.

* * *

**Tom Brook, president of the Calgary Stampeders Football Club for the past four years, has resigned as a member of the board of directors.**

* * *

Six track and field achievements by British athletes are to be submitted to the International Amateur Athletic Federation for recognition as world records.

* * *

Bert Bell, National Football League commissioner, said yesterday a Dallas man had made an offer to buy the New York Yankees' football franchise.

* * *

**A bill to outlaw professional boxing and wrestling in New York State was introduced in the legislature yesterday.**

* * *

Edmonton Mercurys last night swamped a German team from Krefeld, 14-2, in an exhibition hockey game before 5,000 fans.

* * *

**Willie Mays, New York Giants' star centre-fielder, passed a pre-induction test at Birmingham, Ala., yesterday and will probably be ordered to report for induction in late February.**

* * *

Gordon Ingram has been appointed business manager of the Edmonton Eskimos Football Club.

* * *

**Gerry Kesseiring, 22-year-old golfer from the Kitchener Westmount, yesterday was selected Ontario's No. 1 amateur for 1951 by the ranking committee of the Ontario Golf Association.**

* * *

Former heavyweight champion Jack Dempsey yesterday announced plans for nationwide tournaments to uncover heavyweight boxing talent.

## FAN FARE

By Walt Ditzen

# Plans Near Completion For Minor Hockey Night

Most of the arrangements have been completed for the Victoria Minor Hockey Association's "Hockey Night" to be staged at the Memorial Arena Monday, Jan. 28.

The four-game card will include three inter-city games and a local pee wee division contest.

Nanaimo bantam All-Stars and the Victoria bantam All-Stars will open the program at 7 p.m. The pee wees will follow with a game consisting of three 10-minute periods.

Kerrisdale midgets and the Victoria midget All-Stars are next on the program with the New Westminster Junior Royals meeting the Victoria Junior All-Stars in the finale.

A draw for the door and consolation prizes will be made during the third and fourth games by Alderman Waldo Skillings. The door prize is a $700 television set. The consolation award has not yet been decided.

The Royal Canada Navy Band will supply the between-games entertainment.

The association received some welcome assistance Tuesday in the form of a personal cheque from Doug Grimston, president of the Canadian Amateur Hockey Association.

# Fly Fishermen Preparing for Fishing Rights Auction

FREDERICTON, Jan. 16 (CP).—If it follows previous patterns, the public auction of angling leases in New Brunswick will be a colorful affair in the old Legislative Building here March 12.

The unique sale, held every 10 years, attracts a variety of bidders for the right to cast their flies in some of the world's best angling waters.

Wealthy United States sportsmen, or their nattily-dressed legal representatives rub shoulders with gum-rubbered, mackinawed guides who hope to pick up good fishing stretches for a minimum expenditure.

However, many of the stretches at stake in the auction represent pleasure for only the rich. Prices for some sections of the Restigouche River range up to $9,000. The lowest price is $100 for a stretch of Indian Lake. Stretches of the Kedgwick River will bring up to $4,000 or more.

Conducted by the provincial department of lands and mines, the sale of salmon and trout angling leases is for exclusive angling rights on numerous rivers and lakes where they are bordered by Crown-owned land.

The 10-year leases will expire March 1, 1962. Lessees are restricted to surface fly fishing with rod and line.

Some clubs, whose membership comprises wealthy U.S. residents, don't have to worry about the auctions. Years ago they bought the proprietary rights for certain angling stretches at great expense.

An example of these values received prominence in 1929 when the Crown claimed ownership of the Restigouche River's "million-dollar" salmon pool. The Restigouche Club settled by paying close to $300,000 for only a part of the pool.

**POOR MAN, TOO**

Much of New Brunswick's angling water, however, is available to the ordinary Izaak Walton with the usual low-cost fishing license. Shortly after announcement of the date for sale of leases, a substantial addition was made to the open angling waters.

A total of 123 miles of rivers and streams and 45 lakes were withdrawn from leasing.

"Our decision has been made in compliance with a growing demand for increased open water privileges on the part of the people of New Brunswick and of the visiting anglers as well," said Hon. R. J. Gill, minister of lands and mines.

# Musial Can Collect His $35,000 Raise, Ball Players' Salary Ceiling Removed

## O.C. Soccer

## Plan Championships For Blind Swimmers

# Word Awaited on Soviet Puck Entry

## Lewiston Club Seeks Wright

## Louis Promises Assault Against P.G.A. Color Bar

## Seals Purchase Bill Boemler

## Lach Retains Slim Margin Over Rivals

## South Burnaby Hoopsters Oppose Totems

## Famed Jumper May Be Saved By Operation

## Remember When . .

## Seven Games Scheduled For Youngsters

## Canadian Swam to Fame But Troubles Followed

## Name Walt Lee Combine Coach

VANCOUVER, Jan. 16 (CP) — Walt Lee, 38-year-old goaltender, yesterday was named coach of Vancouver Combines of the Inter-city Senior Lacrosse League.

Lee replaces Johnny Cavallin who resigned after taving his team to the Dominion final last season.

## Golf--- Here's How

By SAM SNEAD

HOCKEY TONIGHT

At 8.30 p.m.

Calgary vs. Victoria

CKDA 1340 ON YOUR DIAL

The Corporation of the District of Saanich

NOTICE TO DOG OWNERS

3-DAY SPECIAL

WEATHER SHIELDS

(Limited Supply)

REG. 12.95 8.95

SIMS' AUTO SUPPLY

QUADRA AT VIEW

SUFFERING FROM ANEMIA?

$70.00 Lease Purchase a New Car

Gladwell Motors

"EXPORT" CANADA'S FINEST CIGARETTE

DRIVE SAFELY ON ICY ROADS

Laugh at Mud and Snow . . .

WINTER CLEAT TIRES

That will take you Anywhere

It's a regular tire

Let Us "Tractionize" Your Present Tires

It gives your present tires thousands of [illegible] edges that grip and hold on icy, slippery roads. A low-cost treatment proved on local roads, recommended by manufacturers.

Tractionize $10.00 For Four Tires

'Sawdust' Re-Caps

A first-aid treatment that gives smooth tires a safety retread. Efficient, economical.

Re-Caps for English Cars

Studded Winter Re-Caps

Easy Terms Of Course

TIRES

The General Tire

D and D Dickinson Dunn

ARENA WAY—Back of the Bay

Not moving a muscle 'till I've seen the

New CHEVROLET for '52

COMING SOON!

AT YOUR CHEVROLET DEALER'S

WILSON MOTORS LTD.

Quadra at Yates Victoria

# Thursday Is Baby Day at EATON'S

**Playtex Waterproof Sheets**
[illegible] 98c Sizes 36x54 inches. Each 1.69

**White Rubber Sheets**
Lightweight rubber sheets with strong metal grommets. Size 27x36 inches. Each 98c

**Plastic Mattress Covers**
Made to fit large size cribs with strong tie strings to hold [illegible] 1.49

**Practical Rompers**
[illegible] 1.98 to 4.98

**Dainty Dresses**
Sweet little [illegible] or smocked. Sizes 6 months to 2 years. Each 2.98 to 4.98

**Vanta Vests**
Styled with the popular tie side in fine quality cotton [illegible] Each 1.19

**Vanta Vests**
Same style as above with 15% wool added to make them soft and [illegible] Each 1.50

**Terry Cloth Feeders**
[illegible] 29c

**Flannelette Gowns**
Keep your little one cozy and warm in one of these lightweight [illegible] sleeves and [illegible] Each. 1.29

**Esmond Wrapping Blankets**
[illegible] 1.39 Size 36x50 inches. Each 1.98

**Flannelette Sheets**
[illegible] borders. Large size approximately [illegible] inches. Each 2.15

**Kingcot Diapers**
[illegible] 3.98

**Curity Diapers**
[illegible] 5.45

EATON'S—Babywear, Second Floor

**EATON'S Twin Insurance**
[illegible] EATON'S will duplicate any [illegible] before [illegible]

## EATON'S SPOTLIGHT SALES

### Commencing on Friday

The consistently outstanding savings offered in our "Spotlight Sales" have won for them the reputation of being the Greatest Series of Sales in Canada.

## It Pays to Shop at EATON'S FOODATERIA
THURSDAY—FRIDAY—SATURDAY

Advertised Prices Apply to Personal Shopping Only
**Please, No Telephone or Mail Orders**

**Braised Steak** [illegible] 42c

**Beef Steak and Kidney** Unger's, 15-oz. tin 39c

**Corned Beef Loaf** Boston, 15-oz. tin 37c

**Peanut Butter** Kersey's, Crunch and Cream Style, 15-oz. jar 37c

**Plum Jam** [illegible] 63c

**Marmalade** [illegible] 67c

**Kraft Dinner** 2 pkts. 29c

**Jelly Powders** Blue Ribbon Assorted 2 pkts. 15c

**Oxo Cubes** [illegible] 29c

**Beans with Burns' Ham** [illegible] 36c

**QUALITY MEATS**

**LAMB**
LEGS, Whole lb. 95c
SHOULDERS Whole or shaved lb. 68c
BREASTS, [illegible] lb. 58c

**FISH SPECIALS**

**Salmon** Red sockeye [illegible] 65c
**Ling Cod** [illegible] 32c
**Shrimps** [illegible]
**Bloaters** [illegible] 20c
**Kipper Snacks** [illegible] 34c
[illegible] 55c

**FRUITS**

**Potatoes** No. 1 Oregon, selected Netted Gems, 15-lb. bag 1.19
**Carrots** [illegible] no waste, 20-lb. [illegible] 1.89
**Turnips** [illegible] Hornby Island [illegible] 1.39
**Apples** [illegible] 4 lbs. 45c
**Oranges** [illegible] 2 doz. 57c
**Lettuce** [illegible] 12c

## Baby Day Suggestions From the Staples

**Wabasso Printed Flannelette** [illegible] 69c

**Plastic Yardage** [illegible] 59c

**Esmond Cotton Robing** [illegible] 1.10

**White Cotton Flannelette** [illegible] 39c and 49c

**Children's Bedspreads** [illegible] 7.95 to 9.95

**Punkinhead Towels** [illegible] 1.25 [illegible] 35c

EATON'S—Staples, Main Floor

## Panel Heel Nylons

**51-Gauge, 30-Denier—Substandards**

Leg flattery at a modest price for Thursday Shoppers! Sheer nylons for evening wear with popular panel heels and dark seams. Shades are Flare and Intrigue. Sizes 9 to 11. Special, pair 1.19

EATON'S—Hosiery, Main Floor

## Royal Doulton Figurines

From England . . . exquisite Royal Doulton gift pieces. Beautifully designed and coloured, these are gifts to be treasured a lifetime! Included are Top of the Hill . . . Autumn Breezes . . . Blithe Morning . . . Gwynneth . . . and many, many other figurines you'll want to own yourself.

From 10.00 to 40.00

EATON'S—China, Main Floor, House Furnishings Building

## EATON'S January FUR SALE

### Great Savings on Furs

[illegible] 198.00
Sealed Muskrat [illegible] 198.00
Persian Paw [illegible] 238.00
Persian Lamb [illegible] 348.00
Hudson Seal Coats [illegible] 448.00

**Five Ways To Buy—**
• Cash • Charge Account • Deposit Account • Budget Account • Lay-Away Plan

EATON'S—Fur Salon, Second Floor

## Gor-Ray Skirts

**"The Skirt That Goes One Better"**

**Imported From England**

[illegible]

14.95 to 18.95 Each

EATON'S—Skirts, Second Floor

## Walking Shoes

[illegible] pair of these smart walking shoes [illegible] feet [illegible] tested:
• [illegible] calf.
• [illegible] moccasin [illegible]
• [illegible] with stitched [illegible]
• [illegible] walking shoe with open [illegible]

Pair 14.95

EATON'S—Women's Shoes, Second Floor

LOCAL NEWS

NO. 30—NINETY-FOURTH YEAR

# Buttle Lake A[illegible] To Open on [illegible]

BIG WATER SOAP

The last phase of the Buttle L[illegible] 3 p.m. Friday at the Legion at we[illegible]

The appeal is against the [illegible] Campbell C. H. Prideaux to [illegible] mission to dam Buttle Lake to hydro-electric purposes.

## Beauty and You

B. MARION MATTHEWS

## Today's Pattern

Only One Yard 54"

9212 WAIST 24"—30"

by Marian Martin

WEEK'S BUDGET STYLE

## Nursery Group Meets Tonight

[illegible] his subject was [illegible] be held on Jan. 16 when the subject will be "Shyness."

A panel discussion will be held [illegible]

4th BIRTHDAY SALE CONTINUES

Boys' and Girls'

NAVY REEFER COATS Reg. 12.95 8.49

Double - Breasted POLO COATS Reg. 11.95 9.95

SPECIALS ADDED DAILY

PLAID SKIRTS Reg. 2.25 to 6.95 1.95 5.50

TINY TOTS' SHOP

808 Fort St. Infants to 12 Years B3525

ANNUAL CLEARANCE

3.[illegible]
5.95
18.95
15.95
14.95

SALE

The Sweater Shop

800 GOVERNMENT STREET

(Opposite Post Office Middle of Block)

JANUARY

SPECIALS

BOMBER JACKETS 8.95 9.95

Two and Three Piece SUITS 10.95 8.95

TWEEN AGE STATION WAGON COATS 22.95

JACKETS 6.50 10.95

LADIES DRESSES 4.95 .. 12.50

LADIES UNTRIMMED COATS 19.95 .. 34.50

TANG'S PAGODA

2628 Douglas G 8688

## Mrs. Reynolds Heads Branch

Nemo presents... The JANUARY SPECIAL

For the Larger Woman

Reg. 15.50. SALE 11.95

NEMO GIRDLES 8.79

MacMorgan

800 FORT ST. E 6711

Gigantic SALE of DRESSES

Over 50 Better Quality Afternoon Dresses

Regular 15.95, 16.95, 17.95 to 19.95

GREATEST VALUES OF THE SEASON!

Priced to Clear

Down to rock bottom . . . Never such lovely dresses sold for so low a price. Good styles, attractive colors . . . yes, these dresses are really sensational at this sale price.

Small and Large Sizes

8.95

A. K. LOVE Ltd.

706 VIEW STREET

Younger-Looking Skin!

HELENA RUBINSTEIN'S ESTROGENIC HORMONE TWINS

ESTROGENIC HORMONE CREAM 5.00

ESTROGENIC HORMONE OIL Now 3.25

8.25 value—both for 5.00

helena rubinstein

DANCE FEBRUARY [illegible]

## Ilka Chase Compares Blue Bonnet — It's Her Favorite!

## Today's Pattern

697

by Laura Wheeler

MADE OF REMNANTS

Classified Ads

Dollar for Dollar THE BEST Advertising Value

he needs energy every day

He's always "on the go" from morning to night, seven wonderful, busy days a week, using up energy at a terrific clip. That's why his hearty young body needs the wholesome nourishment of delicious Brex — the extra energy, extra — containing whole germ and other parts of wheat — for breakfast every day. And he will love it. Brex is great for grownups too . . . get a package next time you're shopping!

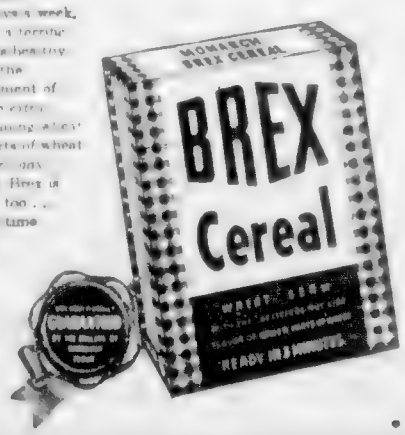


FIGHT COLDS THIS Easy WAY

Take a HOT MUSTARD BATH

Colman's A&K MUSTARD

NUTRITIOUS! No Waste!

A MEAL FOR THE WHOLE FAMILY!

Lily Brand FINNAN HADDIE

BUY A TIN TODAY

MARITIME-NATIONAL FISH

HALIFAX AND DIGBY NOVA SCOTIA

CLASSIFIED ADS DON'T COST—THEY PAY

PRICED to CLEAR

Family size, table top model McClary Gas Ranges . . . Bargain priced! Check these outstanding features

- Large table top
- High oven valves
- Red head burners
- Lower oven broiler
- Large warming oven
- Top pilot light

Regular price 316.00
HOME'S price 270.50
Trade-in allowance 50.00

YOU PAY 229.50

Down Payment $45.96—Balance on Terms

home furniture

# Return of Licenses Up to Attorney-General

# Merging of Departments May Result From Survey

## Simonds Views Calgary Troops

Your best paint buy...
Kem-Tone
FOR BEAUTIFUL WALLS & CEILINGS

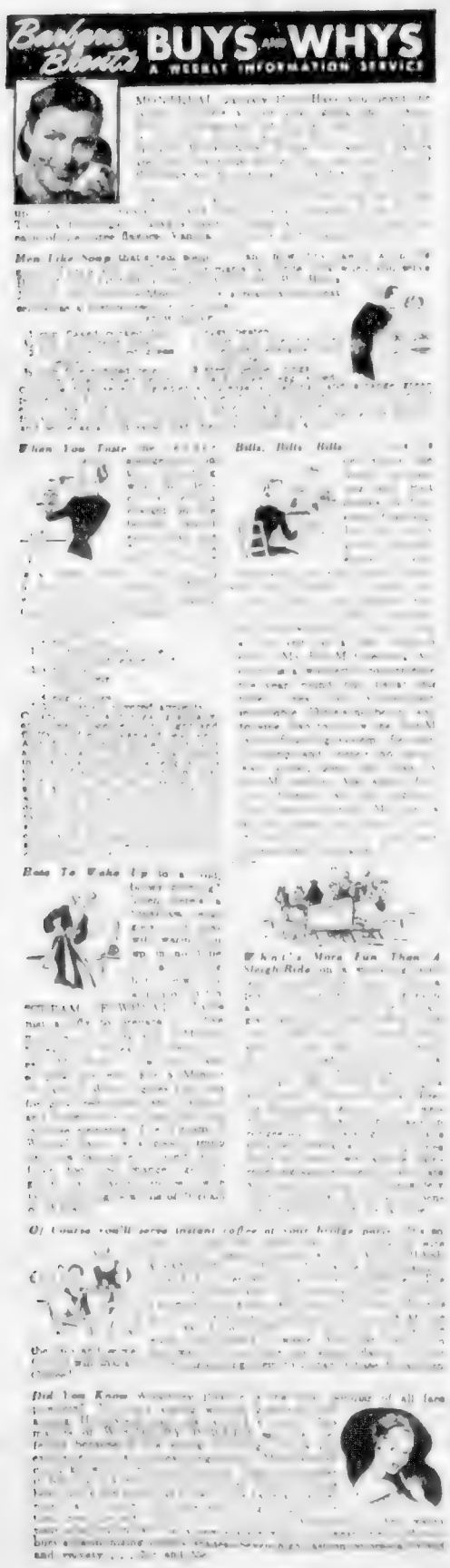

YOUR FAVORITE FRUIT IS ALWAYS IN SEASON WHEN YOU BUY IT IN CONVENIENT DRIED FORM — AT YOUR NEARBY SUPER-VALU YOU'LL FIND A COMPLETE SELECTION OF THESE VERSATILE FRUITS — EVERY ONE GUARANTEED FRESH AND FULL OF FLAVOR.

PRICES EFFECTIVE THURSDAY, FRIDAY, SATURDAY, JANUARY 17, 18, 19

SUPER-VALU FOOD STORES

★ Strawberry Jam NABOB, 48-oz tin $1.15

★ Black Currant Jam NABOB, 48-oz tin $1.09

★ Tomato Juice HUNT'S FANCY, 15-oz tins 4 for 49c

- Apples 19c
- Peaches 24c
- Apricots 29c
- Black Figs 23c
- Prunes 47c
- Raisins 39c
- Pitted Dates 27c

Candies
Allsorts 35c
Scotch Mints 43c

Heinz Quality Foods
KETCHUP, 11-oz bottles 30c
BAKED BEANS, 15-oz tins 21c

Perfex Bleach
31c
57c

SURF
38c
75c

BUY SURF NOW
Mail box top to Surf, Box 71, Brampton, Ontario. Your purchase price plus postage refunded.

Fruit Juices
Apple Juice 2 for 29c
Lemon Juice 11c
Blended Juice 29c

Canned Fruits
Peaches 2 for 47c
Raspberries 33c
Sliced Pineapple 33c
Bing Cherries 32c

Sea Foods
Chicken Haddie 25c
Sockeye Salmon 47c
Sardines Brunswick, ¼'s, tins 3 for 29c
Tuna Fish 39c

Canned Vegetables
Peas and Carrots 2 for 33c
Niblets Corn 2 for 41c
Cut Wax Beans 2 for 37c
Spinach 2 for 39c
Whole Beets 23c

Miscellaneous
Rover Cat Food 2 for 21c
Rover Dog Food 2 for 21c
Malt Hop 93c
Bottle Caps pkt. 49c
Demarara Sugar 17c
Wax Paper 33c

Johnson's Wax Products
GLO COAT 65c
PRIDE FURNITURE POLISH 98c

Libby's Food Products
GREEN LIMA BEANS 21c
CHILI CON CARNE 33c

Aunt Jemima Cake Mixes
SILVER CAKE MIX 33c
DEVILS FOOD CAKE MIX 33c



everybody loves CHICKEN

BOILING FOWL Grade A, lb 49c

★ Back Bacon Sliced or by the piece, lb 39c

● Pork Shoulder Picnic style, lb 39c

★ Side Bacon Cellophane wrapped, lb 29c

● Boneless Loin of Pork Waste Free, lb 67c

★ Pork Neck Bones Economical Spare Rib Dish, lb 17c

● Smoked Pork Shoulder Whole or shank end, lb 47c

★ Fresh Pork Liver lb 35c

● Wieners First quality 55c

● SPECIAL
READY PREPARED
STEAK and KIDNEY
Per 75c lb



ORANGES
SUNKIST
2 lbs. 25c

Grapefruit Large Florida 2 lbs 23c
Apples Fancy Rome Beauty 3 lbs 35c
Pears Finest Bartlett 4 lbs 25c
Bananas Golden Ripe 2 lbs 39c
Tomatoes Imported 14-oz tins, each 21c
Head Lettuce Large, crisp, each 25c
Broccoli Imported, lb 29c

STORE LOCATIONS:
751 FORT ST. (Downtown)
ESTEVAN at MUNGRAVE (Oak Bay)
QUADRA at HILLSIDE
1518 BLANSHARD ST.
1339 ESQUIMALT RD
CORNER COOK AND FORT

OUR GUARANTEE

SUPER-VALU FOOD STORES Ltd.

Colonist Want Ads for Results
Open 8 A.M. to 8 P.M.

# COLONIST CLASSIFIED WANT ADS

Call Empire 4111 for
Colonist Classified

## The Daily Colonist

COMMERCIAL RATES

[illegible]

TERMS OF PUBLICATION

[illegible]

Replies to private box numbers may only be obtained from the downtown office of Victoria Press Ltd., at 1215 Broad Street.

### 1 BIRTHS

[illegible]

### 4 DEATHS

[illegible]

### 5 CARDS OF THANKS

[illegible]

### 6 MEMORIAMS

[illegible]

### 7 FUNERAL DIRECTORS

SANDS MORTUARY LTD
"The Memorial Chapel of Chimes"
EMPIRE 7511
QUADRA AT NORTH PARK

McCALL BROS
"The Floral Funeral Chapel"
David M. McCall James M. McCall
Graham E. McCall Jeffrey A. McCall
And Associates
1400 Vancouver Street Garden 2012

HAYWARD'S
734 BROUGHTON ST. PHONE E 1414

THOMSON FUNERAL HOME
Est. 1911 Funerals of Winnipeg
Geo. F. Thomson Irving
Geo. A. Thomson
PERSONALIZED SERVICE
1629 Quadra Street Garden 2013

CHAPLIN'S FUNERAL CHAPEL
Home of Calm
980 QUADRA STREET PHONE G 5512

### 8 FLORISTS

JUBILEE FLORIST NEAR JUBILEE HOSPITAL
Flowers for all occasions. Empire 0911

BROWN'S
VICTORIA NURSERIES
Our Flowers Are Always Greenhouse Fresh
418 VIEW ST. G 6413 EVES. G 3131

NORTH QUADRA FLORISTS
Artistic Design & Quality Flowers
3971 Quadra Empire 0221

WOODWARD FLORISTS
Funeral Designs Fresh Cut Flowers
819 FORT STREET G 4305 5614

### 9 MONUMENTAL WORKS

STEWART MONUMENTAL WORKS LTD.
1101 May St. Phone G 3412
Cemetery Lettering Memorials
Made to order, repairs promptly done.

VICTORIA MONUMENTAL LTD. 1091 DOUGLAS Street. Phone G 5614. Monuments and tablets of distinction.

MORTIMER'S
Monumental Works Ltd
GORGE ROAD AT PANDORA CITY 12
Est. 1877 — Now Approaching 75 Years
Phone Orders
Memorials Measured for and Erected Anywhere in Canada. Any Inscription Cemetery Lettering Done. Work and Billing Completed in One Day.
Phone, Day E 6421. Night B 1860 or G 7611

### 10 ANNOUNCEMENTS

[illegible]

### 11 COMING EVENTS

[illegible]

### 12 LOST AND FOUND

[illegible]

### 13 WANTED—MALE HELP

[illegible]

### 13a SALESMEN AND AGENTS

[illegible]

### 13b HELP WANTED—MALE AND FEMALE

[illegible]

### 14 WANTED—FEMALE HELP

[illegible]

### 17 SITUATIONS WANTED—MALE

[illegible]

### 18 SITUATIONS WANTED—FEMALE

[illegible]

### 19 BUSINESS SERVICES

BRICKLAYERS

[illegible]

BULLDOZING

A BETTER BULLDOZING JOB CAN BE done with our Massey-Harris head also R 43 1/2 GAL gasoline. 1 GAL back free. P. Hill

CELL HENSON
1312 Douglas R. [illegible]

[illegible]

BUILDING EXPERIENCED OPERATOR J. D. Thompson Garden [illegible]

EVANS, COLEMAN & JOHNSON BROS. LTD.
Plumbing and Sheet Work
800 WHARF STREET

COPLEY BROS.
Bulldozers Shovels and Land Clearing Machinery of Revolutionary new Design
E 1303 814 INVERNESS

CABINET WORK

KITCHEN CABINETS [illegible] Free estimates. Phone [illegible]

CARPENTERS

A BETTER JOB A BETTER PRICE FOR repairs of any kind additional work, painting, fences, cabinet work, [illegible] Phone [illegible]

[illegible] CONSTRUCTION [illegible] REPAIRS [illegible] Empire 4740

[illegible]

HANDYMAN WOULD LIKE STEADY JOB [illegible]

A NAVY VET WITH TRUCK WILL CALL and clean up backyards, basements, boardwalks. Scotty Garden 1405 after 6.

CHAIN SAW WORK TREES CUT DOWN Cement K 1306

BASEMENTS CLEANED OF RUBBISH with truck. E 6342, day or evening

EXPERT PRUNING FRUIT TREES FIG H Harward Phone E 4317

DANGEROUS TREES REMOVED ALSO [illegible] Chain saw E 4419

[illegible] REPAIRED [illegible] Phone [illegible]

ANYTHING IN CARPENTRY [illegible] Reasonable Phone [illegible]

TREES — TOPPED OR FELLED AND buished Free estimates given [illegible]

BASEMENTS YARDS CLEANED TRUCK [illegible]

AT ONCE WE DO EVERYTHING VETerans. E 7740, B 3677.

### 19 BUSINESS SERVICES

[illegible]

PLASTERING AND Concrete Work Master Plasterers Ad [illegible]

A BETTER PLASTERING [illegible] Phone E York 3241 W. [illegible]

[illegible]

GENERAL CONTRACTORS

[illegible]

S. E. WEISMILLER & [illegible]

DRESSMAKING

[illegible]

ELECTRICIANS

A COMPLETE ELECTRICAL [illegible] Phone [illegible]

FLOORING AND CLOSE [illegible]

M. & M. [illegible] Phone [illegible]

[illegible] FLOORS [illegible]

BEACON [illegible] SANDING A [illegible] Reasonable Knight's Phone [illegible]

GUARANTEED FLOOR SANDING. Free estimates. [illegible]

SANDING FINISHING, WOOD floors like new at cheap rates. Phone [illegible] Douglas [illegible]

[illegible] AND Free est. [illegible]

[illegible] FLOOR [illegible]

GARDENER & [illegible]

SANDERS
EDGERS
POLISHERS
Low Rates by Day or Day
Shawnigan Lumber Yards
1909 Government Street Garden 2311

FURNACES

MCLARY FURNACE AND CONDITIONER repairs. Metal Sheet Work [illegible] Street. Phone 3915

[illegible] FURNACE 50-GALLON AND [illegible] with or without [illegible] Metal. Phone Douglas [illegible]

GARDENERS

FOR EXPERT EXCELLENT GARDENERS phone [illegible] Garden. Landscaping lawns, pruning, main crops [illegible] general work. Lowest rates [illegible]

STANLEY'S HUNT TRACTOR SERVICE. Bicycling, pleasing, [illegible] and hoeing. Ford Ferguson 9 Phone 9.30 for satisfaction

AT EASE GARDENS LOTS PLOUGHED Levelling, excavating, backfilling, light hauling. Ford Tractors Carson B 1347

TOP OR REMOVE DANGEROUS TREES Hedges and hedges. Full responsibility. Having Veterans. B 6442, G 7904

GARDENS LOTS PLOWED RIDE AND [illegible] Ford Tractor [illegible]

A-ONE GARDENS OR LOTS PLOWED [illegible] Empire 7942

[illegible]

[illegible] AND ALTERATIONS NO [illegible]

ALTERATIONS REPAIRS [illegible]

CALL THE HOUSE DOCTOR HOME AND [illegible] repairs. Wells E 7604

CARPENTRY REPAIRS [illegible] Reasonable. [illegible]

CEMENT

FOR [illegible] WORK OF ALL [illegible] Garden [illegible]

A GOOD CEMENT JOB AT REASONABLE PRICES

[illegible] estimates for free estimates.

ROI SMITH
No. 6 [illegible] AVENUE
CONTRACTORS

[illegible]

HAIRDRESSERS

ALL TYPES OF BEAUTY CULTURE — Cold waves, machine and machine permanents. [illegible] Vive Vogue Beauty Salon Beacon 1113

SPECIAL [illegible] PRICES JANUARY [illegible] Beauty [illegible] Phone Empire 8482

NEW PERMANENTS FINE HAIR A specialty. Beverly Beauty Salon Room A Campbell Bldg. Garden 6852

ALL NEW 2 PIECE NEW RAT BEAUTY [illegible] 631 Fort Garden 3444

DOMINION HAIRDRESSING SALON Dominion Hotel Phone Garden 6134

THE ART RAYMOND [illegible] Mary Queen 1034 Fort E 6334

MAYR WINN BEAUTY SALON [illegible] Street [illegible] Aus. G 1441.

[illegible]

### 19 BUSINESS SERVICES

VACUUM SALES SERVICE

ALL MAKES VACUUM CLEANERS REPAIRED. Parts for all makes. ABC Electric [illegible] G 7313

VENETIAN BLINDS

[illegible] WITH [illegible] Phone Sub Hay [illegible] 4821 N. Doing as [illegible] estimates. [illegible] laundry

WASHING MACHINE SERVICE

BEATTY

[illegible]

Only $2.50

McLennan, McFeely & Prior
LIVERNMENT STREET

Mc & Mc

[illegible] MAKES OF WASHING [illegible]

### 20 PROFESSIONAL SERVICES

ACCOUNTANTS

[illegible]

CONVALESCENT HOMES

ALL GOOD PRIVATE HOSPITAL [illegible] and chronic [illegible] Quadra Phone [illegible]

STEAM BATH AND MASSAGE OPENING [illegible] Phone Cloverdale Garden E 2922 or E 9726

PATENT ATTORNEYS

MARKS & CLARK [illegible] Attorneys 930 [illegible] Victoria

### 21 PERSONAL

ALCOHOLICS ANONYMOUS
P.O. BOX [illegible] OR [illegible] VICTORIA
EMPIRE 9351

[illegible]

### 21a BUSINESS PERSONALS

ALL WORK GUARANTEED REMINDER [illegible] payments from and are and [illegible] Cash. Ask for Mr. [illegible] appointment of [illegible] Mortgage Department Co. [illegible] and Pandora Avenue

A MORTGAGE OR AN Agreement for Sale that you receive payments from and are and [illegible] cash. Ask for Mr. [illegible] appointment of [illegible] Mortgage Department Co. [illegible] 2264 or E 5466

[illegible] AND REPAIRING

[illegible]

CHIROPRACTORS

[illegible]

ELECTROLYSIS

[illegible]

MASSAGE

E. G. SIMPSON REGISTERED AND LICENSED masseur. For appointment telephone Garden 8175

STEAM BATH AND MASSAGE OPENING [illegible] Phone Cloverdale Garden E 2922 or E 9726

PATENT ATTORNEYS

MARKS & CLARK [illegible] Attorneys 930 [illegible] Victoria

### 21 PERSONAL

ALCOHOLICS ANONYMOUS
P.O. BOX [illegible] OR [illegible] VICTORIA
EMPIRE 9351

[illegible]

### 21a BUSINESS PERSONALS

[illegible]

[illegible] FOUNDATIONS INDIVIDUALLY [illegible] 495 [illegible]

[illegible] DIAMOND BOUGHT. VAN [illegible] 38 Times Room 8

HOME MADE REFAT ROLLS AND DOUGHNUTS [illegible] and Quadra.

[illegible] PRAYER BOOKS AND REPAIRS [illegible] Vancouver

[illegible] AND GOOD REPAIRS [illegible] Porter G 1115

[illegible] TEA CUP READING. [illegible] composite [illegible]

[illegible] OVERNIGHT? TRY LA [illegible] Kensington at leading drug stores

IF WE HAVE ANY JUNK [illegible] phone G 5123. I clear the [illegible]

## Complete Radio Programs for Thursday

Information on radio programs is supplied by the individual stations. The Colonist prints programs, corrections and changes as submitted and does not assume responsibility for inaccurate listings.

| | CJVI—[illegible] kc. | CKDA—1340 kc. | CBB—1150 kc. | KIRO—710 kc. | KOMO—1000 kc. | KJR—950 kc. | KVI—570 kc. | KJOR [illegible] | CKWX [illegible] |
|---|---|---|---|---|---|---|---|---|---|
| 6:00 | [illegible] | News and Sports | New [illegible] | Swap n Shop | News, Sports & Music | Breakfast Club | Lorne Brown | Chris [illegible] | [illegible] |
| 6:15 | [illegible] | Dave Hill Show | Breakfast Club | Breakfast Club | | | | | |
| 6:30 | [illegible] | Dave Hill Show | Breakfast Club | Breakfast Club | | | | | |
| 6:45 | [illegible] | Morning Reporter | Breakfast Club | Breakfast Club | | | | | |
| 7:00 | [illegible] | Sports Extra Lombardo | B.B. News | Wendy Warren | | | Lorne Greene | | |
| 7:15 | [illegible] | Guy Lombardo | Arthur Godfrey | Arthur Godfrey | | | | | |
| 7:30 | [illegible] | Hymns of Faith | Morning Devotional | Morning Devotional | | | | | |
| 7:45 | [illegible] | Hymns of Faith | Morning Devotional | Morning Devotional | | | | | |
| 8:00 | [illegible] | Ken Lucas Ladies | Morning Variety | Morning Variety | | | | | |
| 8:15 | [illegible] | Ken Lucas Ladies | Happy Valley | Happy Valley | | | | | |
| 8:30 | [illegible] | Ken Lucas Ladies | Happy Valley | Happy Valley | | | | | |
| 8:45 | [illegible] | Ken Lucas Ladies | Happy Valley | Happy Valley | | | | | |
| 9:00 | [illegible] | News, Time Sports | Kindergarten | Kindergarten | | | | | |
| 9:15 | [illegible] | Sports Broom In | Music and H. Music | Music and H. Music | | | | | |
| 9:30 | [illegible] | Home Decorating | Music and H. Music | Music and H. Music | | | | | |
| 9:45 | [illegible] | Time Listening | Music and H. Music | Music and H. Music | | | | | |
| 10:00 | News, Band Parade | News, Hit Parade | Man and His Music | News | | | | | |
| 10:15 | [illegible] Parade | Your Hit Parade | Man and His Music | Pat Buttram | | | | | |
| 10:30 | The [illegible] | Your Hit Parade | Man and His Music | Farm Broadcast | | | | | |
| 10:45 | [illegible] | Your Hit Parade | Man and His Music | Farm Broadcast | | | | | |
| 11:00 | Memory Time | Ralph Edwards Show | Afternoon Concert | Hollywood Theatre | | | | | |
| 11:15 | [illegible] | Ralph Edwards Show | Afternoon Concert | Hollywood Theatre | | | | | |
| 11:30 | Kitchen Time | Ralph Edwards Show | Afternoon Concert | Hollywood Theatre | | | | | |
| 11:45 | Kitchen Time | Ralph Edwards Show | Dennis Day Show | Hollywood Theatre | | | | | |
| 12:00 | [illegible] | News, Food and Fashion | Noon Broadcast | Hollywood Theatre | | | | | |
| 12:15 | [illegible] | Ralph Edwards Show | Noon Broadcast | Hollywood Theatre | | | | | |
| 12:30 | [illegible] | Ralph Edwards Show | Noon Broadcast | Hollywood Theatre | | | | | |
| 12:45 | [illegible] | Ralph Edwards Show | Noon Broadcast | Hollywood Theatre | | | | | |
| 1:00 | [illegible] | News, Swap n Shop | Noon Broadcast | Hollywood Theatre | | | | | |
| 1:15 | [illegible] | Swap n Shop | Noon Broadcast | Hollywood Theatre | | | | | |
| 1:30 | [illegible] | Swap n Shop | Noon Broadcast | Hollywood Theatre | | | | | |
| 1:45 | [illegible] | Swap n Shop | Noon Broadcast | Hollywood Theatre | | | | | |
| 2:00 | [illegible] | News, Jo-Jo | Kitchen Society | Hollywood Theatre | | | | | |
| 2:15 | [illegible] | Jo-Jo | Home Life and | Hollywood Theatre | | | | | |
| 2:30 | [illegible] | Jo-Jo | Home Life and | Hollywood Theatre | | | | | |
| 2:45 | [illegible] | Jo-Jo | Home Life and | Hollywood Theatre | | | | | |
| 3:00 | [illegible] | Kaper Kapers | Mary Worth House | [illegible] | | | | | |
| 3:15 | [illegible] | Kaper Kapers | News | [illegible] | | | | | |
| 3:30 | [illegible] | Kaper Kapers | | [illegible] | | | | | |
| 3:45 | [illegible] | Kaper Kapers | | [illegible] | | | | | |
| 4:00 | [illegible] | News and Friendship | Mr. Dollar for Time | Hollywood Matinee | | | | | |
| 4:15 | [illegible] | Show Auditorium | Secret Diary | [illegible] | | | | | |
| 4:30 | [illegible] | Pepper Young's Show | Pepper Young's Show | [illegible] | | | | | |
| 4:45 | [illegible] | Pepper Young's Show | Pepper Young's Show | [illegible] | | | | | |
| 5:00 | Wild Bill Hickok | Jungle Jim | Jungle Jim | [illegible] | | | | | |
| 5:15 | Wild Bill Hickok | Jungle Jim | Jungle Jim | [illegible] | | | | | |
| 5:30 | Hopalong Cassidy | Tennessee Jamboree | Wayne and Shuster | Wayne and Shuster | | | | | |
| 5:45 | Hopalong Cassidy | Tennessee Jamboree | Wayne and Shuster | Wayne and Shuster | | | | | |
| 6:00 | [illegible] | News, Earl Cliffe | CBC News | [illegible] | | | | | |
| 6:15 | [illegible] | Cliffhanger | News | [illegible] | | | | | |
| 6:30 | [illegible] | Band of Melody | Evening | [illegible] | | | | | |
| 6:45 | [illegible] | Band of Melody | Evening | [illegible] | | | | | |
| 7:00 | [illegible] | News, Hymns Rotary | Fulton Lewis | [illegible] | | | | | |
| 7:15 | [illegible] | Hymns | Fulton Lewis | [illegible] | | | | | |
| 7:30 | [illegible] | Hymns | Fulton Lewis | [illegible] | | | | | |
| 7:45 | [illegible] | Hymns | Fulton Lewis | [illegible] | | | | | |
| 8:00 | [illegible] | News, Sports | Man's Family | [illegible] | | | | | |
| 8:15 | [illegible] | Sports | Man's Family | [illegible] | | | | | |
| 8:30 | [illegible] | Sports | Man's Family | [illegible] | | | | | |
| 8:45 | [illegible] | Sports | Man's Family | [illegible] | | | | | |
| 9:00 | [illegible] | Sports | Kings Row | [illegible] | | | | | |
| 9:15 | [illegible] | Sports | Kings Row | [illegible] | | | | | |
| 9:30 | [illegible] | Sports | Kings Row | [illegible] | | | | | |
| 9:45 | [illegible] | Sports | Kings Row | [illegible] | | | | | |
| 10:00 | [illegible] | News, Dance Orchestra | Dance Orchestra | [illegible] | | | | | |
| 10:15 | [illegible] | Dance Orchestra | Dance Orchestra | [illegible] | | | | | |
| 10:30 | [illegible] | Dance Orchestra | Dance Orchestra | [illegible] | | | | | |
| 10:45 | [illegible] | Dance Orchestra | Dance Orchestra | [illegible] | | | | | |

## Television for Thursday

STATION KING-TV, SEATTLE

| | |
|---|---|
| [illegible] | [illegible] |
| [illegible] | [illegible] |
| [illegible] | [illegible] |

Colonist Want Ads for Results Open 8 A.M. to 8 P.M.

# COLONIST CLASSIFIED WANT ADS

Call Empire 4111 for Colonist Classified

The Daily Colonist

[illegible]

TERMS OF PUBLICATION

[illegible]

Replies to private box numbers may only be obtained from the downtown office of Victoria Press Ltd., at 1215 Broad Street.

1 BIRTHS

[illegible]

4 DEATHS

[illegible]

6 MEMORIAMS

[illegible]

7 FUNERAL DIRECTORS

SANDS MORTUARY LTD
"The Memorial Chapel of Chimes"
EMPIRE 7511
QUADRA AT NORTH PARK

McCALL BROS
"The Floral Funeral Chapel"
David M. McCall James M. McCall
Graham E. McCall Torrey A. McCall
And Associates
1008 Vancouver Street Garden 2813

HAYWARD'S
[illegible]
734 BROUGHTON ST. EMPIRE 1424

THOMSON FUNERAL HOME
Est. 1911 Formerly of Winnipeg
Geo. F. Thomson
Geo. A. Thomson
PERSONALIZED SERVICE
1625 Quadra Street Garden 2413

CHAPLINS FUNERAL CHAPEL
[illegible]
960 QUADRA STREET PHONE G 1452

8 FLORISTS

JUBILEE FLORIST NEAR JUBILEE HOSPITAL [illegible] Empire [illegible]

BROWN'S
VICTORIA NURSERIES
Our Flowers Are Always Greenhouse Fresh
[illegible] G 6413 EVES G 3521

NORTH QUADRA FLORISTS
Artistic Designs, Quality Flowers
3971 Quadra Empire 0221

WOODWARD FLORISTS
Funeral Designs Fresh Cut Flowers
810 FORT STREET G 4020, G 4024

9 MONUMENTAL WORKS

STEWART MONUMENTAL WORKS LTD. 1401 May Street. [illegible] Capable of [illegible] Made to your own [illegible] VICTORIA MONUMENT LTD. 3081 Douglas Street. Reason 5814. Monuments and tablets of distinction.

MORTIMER'S
Monumental Works Ltd
GORGE ROAD AT FOULSHAM CIRCLE
Est. 1877 – Now Age [illegible]
Raised Granites
Monuments, Markers, Tablets
[illegible]
Phone Day E 6621, Nights B 1849 or G 7411

10 ANNOUNCEMENTS

[illegible]

CASH
For your clean Men's Wearing Apparel, [illegible] consignment.
Phone E 7911
JANE — E 0791

AU PETIT PARIS B 5651
541 KING'S ROAD
[illegible]

LITTLE HARBOUR
641 BARNARD AVE.
Catering for parties, receptions, etc. Complete Wedding Services Arranged.
[illegible]

WHIST AND BRIDGE
Open [illegible] p.m. [illegible]
[illegible]
VICTORIA WHIST & BRIDGE CLUB

11 COMING EVENTS

[illegible]

12 LOST AND FOUND

[illegible]

13 WANTED—MALE HELP

[illegible]

13a SALESMEN AND AGENTS

[illegible]

13b HELP WANTED—MALE AND FEMALE

[illegible]

14 WANTED—FEMALE HELP

[illegible]

## Complete Radio Programs for Thursday

Information on radio programs is supplied by the individual stations. The Colonist prints programs, corrections and changes as submitted and does not assume responsibility for inaccurate listings.

CFVI—1090 kc. | CKDA—1240 kc. | CBR—1150 kc. | KIRO—710 kc. | KOMO—1000 kc. | KJR—950 kc. | KVI—570 kc. | CJOR—600 kc. | CKWX—1040 kc.

[illegible]

## Television for Thursday

STATION KING (TV) SEATTLE

[illegible]

WANTED IMMEDIATELY
PUBLIC HEALTH NURSE FOR STAFF HOSPITAL
APPLICANTS MUST BE INTERESTED IN PART TIME NURSING
1. Age up to 35 years
2. Vacancy staff benefits
3. Relief [illegible] working [illegible]
Please Apply Personnel Office
HUDSON'S BAY COMPANY
Victoria

17 SITUATIONS WANTED—MALE

[illegible]

18 SITUATIONS WANTED—FEMALE

[illegible]

19 BUSINESS SERVICES

BRICKLAYERS

[illegible]

BUILDOZING

A BETTER BULLDOZING JOB CAN BE done with our Massey-Harris head loader. Road building, [illegible], logging, back fill. Phone [illegible]
G. E. HENSON
32 2 Douglas Street [illegible] G 1565

[illegible] LAND CLEARING [illegible] and bulldozing. Reasonable. [illegible]

BULLDOZING — EXPERIENCED OPERATOR. D. Thompson Garden 3850

EVANS, COLEMAN & JOHNSON BROS. LTD.
Pile Driving and Shore Work
500 WHARF STREET PHONE E 7135

COPLEY BROS.
Bulldozers, shovels and Land Clearing Machinery of Responsible New Design
E 1763 — 910 LNY [illegible]

CABINET WORK

KITCHEN CABINETS STORE AND REFACE [illegible] Variety Wood Products. 1212 Blue Bay Ave. Garden 1823 or Empire 6651

CARPENTERS

A BETTER JOB A BETTER PRICE FOR [illegible] Garden [illegible]

[illegible]

CARPENTRY AND ALTERATIONS. NO [illegible]

ALTERATIONS REPAIRS FENCES, ETC. [illegible]

CALL THE HOUSE DOCTOR. HOME AND [illegible] Garden [illegible]

[illegible] REPAIRS FINISHING [illegible]

CEMENT

[illegible] WORK OF ALL [illegible]

A GOOD CEMENT JOB AT REASONABLE PRICES
[illegible] phone G 446 [illegible] for free estimates.
ROI SMITH
No. 6 [illegible] AVENUE
CONTRACTORS

19 BUSINESS SERVICES

CONTRACTORS

[illegible]

A-ONE SEWER AND SEPTIC TANK SERVICE
Modern [illegible] sewers and drains [illegible]
PHONE K 7.0

[illegible] FOUNDATIONS [illegible]

PLASTERING AND STUCCO REPAIRS—[illegible] Reason 3581 Members Master Plasterers Association

[illegible] CONTRACTING [illegible] Garden [illegible]

A BETTER JOB
PLASTERING — PLASTERING — For expert work [illegible] Vera 2241 Western Empire 7104

[illegible] OF ROAD GRAVEL, [illegible]

GENERAL CONTRACTORS
[illegible]
EX. [illegible] ZONE
Free Estimates
S. E. WEISMILLER & SON
[illegible] RICHMOND AVE.

DRESSMAKING

QUICK PERFECT DRESSMAKING, ALTERATIONS. [illegible]

ELECTRICIANS

A COMPLETE ELECTRICAL SERVICE [illegible] Garden 1416. [illegible] Tom [illegible] Quadra at War [illegible]

FLOORING AND FLOOR SANDING

M. & G. FLOOR [illegible] CO. [illegible] Free [illegible]

[illegible] EXPERTLY [illegible]

BEACON HILL SANDING AND FINISHING. Reasonable. Knights Floor Surfacing. [illegible]

GUARANTEED FLOOR SANDING AND FINISHING. Free estimates. B [illegible]

SANDING, FINISHING WORK GUARANTEED. Free estimates gladly given. Island Floor Service. B 1758

FLOORS SANDED AND REFINISHED. [illegible] Free estimates. [illegible]

[illegible] SANDING, STAINING [illegible]

[illegible] RAINDER Rental Service

SANDERS
EDGERS
POLISHERS
Low Rates by Hour or Day
Shawnigan Lumber Yards
2000 Government Street G arden 2111

FURNACES

MCLARY FURNACES AIR CONDITIONERS. [illegible] Quadra Street. [illegible]

[illegible] FURNACE [illegible]

GARDENERS

[illegible] EXPERIENCED GARDENERS [illegible] Lawns, [illegible] planting, [illegible]

[illegible] SERVICE—Improving Dormant Lawns, [illegible] and evening. Ford Ferguson. Empire 6251 for satisfaction.

ACREAGE GARDENS LOTS PLOUGHED. Rotavating, excavating, [illegible] Grading. Post Holes. Carson. B 1963

TOP OR REMOVE DANGEROUS TREES. [illegible] and hedges. Full responsibility taken. Veterans B 4448 G 7958

GARDENS LOTS PLOWED, ROTOVATING. [illegible] Stone Ford. [illegible] Garden 8421

APPLE HARVESTS OR LOTS PLOWED. [illegible] Empire [illegible] B 1842

[illegible] PRUNING, [illegible] B 1346

[illegible] SPRAYING. [illegible]

ALL KINDS OF FRUIT TREES PRUNED [illegible] Ha. B 1346

[illegible]

ALL [illegible] BEAUTY CULTURE — Good wages, machines and discounts permanents. 711 View. Vogue Beauty Salon. Reason 1112

[illegible] JANUARY [illegible]

NEW PERMANENTS FOR HAIR [illegible] Rosella Beauty Salon. Room [illegible] Garden 4653

ART NOW 2 PIECE RAY BEAUTY [illegible] 831 Fort. Garden 3440

[illegible] HAIRDRESSING SALON [illegible] Hotel. Phone Garden 6126.

TRY ART SALON PERMS. THEY CURLS [illegible] 1016 Fort. B [illegible]

[illegible] VIEW Street (opposite). G 7663.

19 BUSINESS SERVICES

HEARING AIDS

[illegible]

KEY CUTTING

KEYS CUT, LOCKS REPAIRED. [illegible] Garden [illegible]

MOVING AND STORAGE

[illegible] SHIPPING [illegible] Phone Garden [illegible]

PAINTERS AND DECORATORS

WEBB & SON GARDEN [illegible] Paperhanging [illegible] Garden [illegible]

PAPERHANGING PAINTING. FREE ESTIMATES. Reason 3837 D [illegible]

CALL JARDEN [illegible] Garden [illegible]

PLASTERING AND STUCCO REPAIRS. [illegible] Carpentry and painting. Plastering [illegible] Garden 1837

PAINTING AND DECORATING. [illegible] Empire [illegible]

[illegible] WITH [illegible]

PHOTO ENGRAVING

[illegible]

PLUMBING AND HEATING

[illegible] NAVY PLUMBING [illegible] above connections. Phone Empire [illegible]

[illegible] & HOYT
[illegible]

A. E. [illegible]
Reason [illegible]
BEACON [illegible]

EMPIRE PLUMBING & HEATING—Repairs, alterations, contracts. Phone Empire 8115. 704 Kirk's Road

PRINTING

POPULAR PRESS — OFFICE AND WEDDING STATIONERY. Quality [illegible]

RADIO REPAIRS

[illegible]

EXPERT RADIO REPAIRS. MEMBER N.R.I. Authorized Ad. Johnson G 6722

FOR EXPERT RADIO AND ELECTRICAL REPAIRS
Call
Mc & Mc

ROOFING AND INSULATION

[illegible]

ALL KINDS OF HOME REPAIRS. NEW [illegible] Carpentry and painting. Plastering, insulation. A good job at fair price. Reasonable. Home [illegible] 1004 Blanshard Street. Phone Garden 1822

DONALD LM BARRETT [illegible]

VICTORIA ROOFING & INSULATION CO
Asphalt Shingles Installed
Wash and Clean The Roof Shingles Further Application or Re-Sale
848 FORT STREET PHONE REACON 2331

STUCCO WORK

STUCCO - PLASTER WORK
[illegible]
PHONE [illegible]

TIRE CONTRACTORS

[illegible]

TREE SURGERY

[illegible]

DANGEROUS TREES FELLED CLEARED. Veterans, experienced. G 6554 or B 4467.

19 BUSINESS SERVICES

VACUUM SALES SERVICE

ALL [illegible] VACUUM CLEANERS REPAIRED. [illegible] makes. A.B.C. Electric. [illegible]

VENETIAN BLINDS

[illegible] VENETIAN BLINDS WITH [illegible] Doug [illegible]

WASHING MACHINE SERVICE

BEATTY
Service Special
Only $2.50
McLennan, McFeely & Prior
[illegible]

Mc & Mc
[illegible] MAKES OF WASHING [illegible]

20 PROFESSIONAL SERVICES

REFLEXOLOGISTS

[illegible]

CONVALESCENT HOMES

[illegible] PRIVATE HOSPITAL [illegible]

CHIROPRACTORS

[illegible]

ELECTROLYSIS

[illegible]

MASSAGE

E. G. SIMPSON REGISTERED AND LICENSED massage. For appointment telephone Garden 8755

STEAM BATH AND MASSAGE OPENING [illegible] Garden E 3923 or E 9724

PATENT ATTORNEYS

MARKS & CLERK, Patent Attorneys [illegible] Victoria

21 PERSONAL

ALCOHOLICS ANONYMOUS
P.O. BOX [illegible] VICTORIA
EMPIRE [illegible]

[illegible]

21a BUSINESS PERSONALS

[illegible]

[illegible] MORTGAGE FOR AN Agreement for Sale? Then [illegible] payments [illegible] Apply for [illegible] Empire [illegible]

[illegible] MENDING, ALTERATIONS. [illegible] Fort. Empire 6636

WOULD A FOUNDATION INDIVIDUALLY [illegible]

OLD GOLD DIAMONDS BOUGHT. [illegible]

IF WE MADE BREAD ROLLS AND [illegible]

[illegible] PRAYER BOOKS, [illegible]

[illegible] AFTER RAFFERTY'S [illegible]

[illegible] SENA TEA CUP READING. Claire Coffee Shop—opposite [illegible]

[illegible] TRY LA [illegible] drug store

IF YOU HAVE ANY JUNK [illegible] phone G 8196. I clear [illegible]

## 21a BUSINESS PERSONALS

ARE YOU BALD

Are you having trouble with your hair? We guarantee to restore full hair growth or refund every penny you paid

THALIA DISTRIBUTORS
1078 DAVIE STREET
VANCOUVER 5 B.C.

BRAZIERSOME

The New Brassiere
GOOD TO LIVE WITH
Open Stock
SOLE AGENTS FOR VICTORIA

SYDNEY REYNOLDS LTD
THE QUALITY PEOPLE
Empress Hotel 881 Fort St.

WINTER UNDERWEAR
All popular makes—$3.95 to $7.95

MEN'S SUPPLY STORE LTD.
814 FORT STREET

Have your valued property inspected and appraised free. We buy diamonds, watches, jewelry and silverware. Cash paid for old gold.

BIRKS
JEWELLERS — SILVERSMITHS

"EXTRA SPECIAL"
10 PIECE PEOPLE'S WARE WATERLESS COOKERS Special lifetime guarantee $49.50

People's Credit Jewellers Ltd
Room 311—723 Fort St. (Jones Bldg.)

STOP!
Don't throw that away! We have the right parts for almost any lock. Lock Shop, 630 Fort. E 8127

PACIFIC GLASS LTD
833 PANDORA AVE. OFFICE B 8
810 MASON ST. AUTO GLASS — B 8

## 23 EDUCATION

MR. SERJEANT, B.A. (Oxon.) of St. John's College, Cambridge, honor man, Classics, receives pupils. Lost Island. Phone B 8467. Successor June, August. 626 Battery. B 8467

MAKE YOUR OWN ACADEMY OF USEFUL ARTS 801 Fort Street. G 2834

## 23a SCHOOLS AND COLLEGES

SPROTT-SHAW SCHOOL—ACCOUNTING Secretarial (Pitman and Gregg). Office Machines, Comptometer. INDIVIDUAL INSTRUCTION. Day Night School. G 8131

## 24 MUSIC

REX SCHOOL OF POPULAR PIANO
Don Partridge, Manager and Teacher
848 Yates Street

EXPERT VOICE TRAINING — Beginning to artistic finish, opera, concert, radio. Prof. J. D. Hoffman, phone E 8

## 25 DANCING

AT RILEEN'S SCHOOL OF DANCING Ballet, tap, ballroom, round dancing. Many class specialty. 749 Broughton. Res. B 8247

ACADEMY BALLROOM DANCING PRIVATE and class lessons daily. All dances. Empire 1642. 1012 Douglas

## 27 FUEL

NO BURNT WOOD

A bargain issue of Hardwood and Douglas fir blocks, mainly bark, 12 inch lengths. Highly recommended for fireplace and kitchen range. This wood has been graded to eliminate sawdust & dirt, and is guaranteed free from any fire damage. Immediate delivery.

ONE CORD $6.50 TWO CORDS $12

CAPITAL FUEL CO.
Day B 1581 Night B 1581

GUARANTEED ALL THE BEST HARDWOOD FIRWOOD

Clean fir blocks and slabs, no hemlock, no cedar. Ready to burn. You cannot get better wood. Insured delivery.

$6.50 CORD

WOOD BATTAN SINGH
Night day. Phone E 7389

No. 1 Douglas Fir Wood. Bark and slabs. Immediate delivery. No burnt wood. One cord $6. Two cords $10. This wood is guaranteed free of water. BOOKS DRY WOOD. Day E 4423. Night

You have tried the rest now try the best

SPECIAL WOOD SALE
No. 1 Douglas Fir wood. Thick bark slabs mixed with inside blocks. A hand picked No. rubbish. Excellent for furnace and fireplace.
Original price 3 cords for $12.00
Now on sale 2 cords for $10.00
SHAWNIGAN DOUGLAS FIR WOOD CO.
B 3824

A PRIVATE FIRM WILL SELL YOU very good wood, fir or mixed, delivered within city limits, 2 cords $11. Phone G 4323 after 6 p.m.

TODAY SALE HAND-PICKED FIR
Bark and slabs, good clean stove lengths, fireplace and kitchen range. 1 cord $8.75. 2 big cords $9. Hardwood kindling 1 cord $7. Semi-dry cedar 12 inch $7.75. Split wood for 1 cord $9. National Fuel Co. E 2633, night E 5868

WOOD AND SAWDUST CONTRACT FOR one year from date, mill at Langford Junction. Quote price for sawdust and wood separately. About 1500 tons. $5,000 deposit required. Box 138 Colonist.

BONE DRY FIR LONG LENGTHS, TWO cords $10. Also a Bone-dry Douglas fir wood, two cords $11. $11. Phone G 4900. Terms arranged. Just one left.

BONE DRY FIR, GUARANTEED HEAVY wood for fireplace, furnace and range stove. $6. Phone G 4323 or G 3432

SPECIAL ONE WEEK ONLY. BONE DRY fir all round use, hand picked 1 cord $9. B 7811

CALL O. WILSON FOR SAWDUST, BAG LITTER sawdust. $7.50 truckload. Bulk $7. Bagged. E 3821, residence G 4214

FINE SAWDUST FOR BUTCHER SHOPS. 50c per sack. Phone Garden 3462

DRYLAND BLOWER SAWDUST. ALL FIR $6 per unit. E 9910

NEW YEAR'S SPECIALS
IMMEDIATE DELIVERY

All fir 12 in. for kitchen and general use, cut from dryland wood.
2 cords $10 4 cords $19

Heavy 12-in. fir slabs and blocks for fireplace
2 cords $12 4 cords $23

Bone-dry 12-in. cedar 2 cords $4
for kindling 1 cord $5

Old-established firm with reliable stock. It will pay you to visit our yard and office and see this wood.

O.K. FUEL
PHONE G 3452

DEPENDABLE WOOD
No. 1 Up-island all fir 12 inches and slabs 1½ cords $8.75
No. 1 planer ends 1½ cords $7
SPECIAL—1½ cords bone-dry red cedar blocks for kindling 1½ cords $8
Bone-dry mallwood 1½ cords $11.50
And Bone-Dry No. 1 Fireplace Wood

RONALD HOPKINS FUEL CO.
E 7916 IMMEDIATE DELIVERY E 7916

## FUEL

IMMEDIATE DELIVERY

Short blocks ideal for heater $2.75
Cedar mixed with hardwood 12 inch $2.00
Fir and cedar, fir for range $6.00
Hardwood, hardwood $10.75
Alder $1.00

EMPIRE FUEL LTD.
B 2424 or E 8925

TODAY'S SPECIALS

All fir blocks are made from sawdust, no rubbish, good for kitchen and furnace.

2 Cords . . . . $9.50
5 Cords . . . . $17.00

For Random Lengths
2 Units . . . . $9.00

IDEAL FUEL
B 4932 G 5524

V.C. AND LES PAINTER
ACME FUEL
The Performance Coal Service

ORDER NOW

Acme Lump $[illegible] per ton
Acme Egg $[illegible] per ton
Acme Stoker Egg $[illegible] per ton
Blue Diamond Lump $[illegible] per ton

ALSO
THE FOUNTAIN HARDWOODS AND GARDEN BRIQUETTES
Residence G 4441 — Office G 2972

BASI BROS.
No. 1 fir blocks, bark, per in width
2 cords $[illegible]
2 cords $[illegible]
B 3722

HIGHWAY SAWMILLS
SAVE $ $ $
Are happy to announce we are the only sawmill in the Victoria area
Dry wood per cord $10.00
Dry wood per load $ 5.00
COLWOOD FUEL
Day E 6144 Night E 8840

ALBERTA
Fir & Douglas $[illegible]
Fir & Douglas $[illegible]
Alder, Douglas and fir, per cord
KIRK COAL CO. LTD.
Coal with heat
G 5151 1275 BEACON AVE.

WOOD
Dry and Douglas Fir Alder. Three bark slabs mixed with inside blocks. No rubbish. 2 cords for $20. Fir sawdust. 2 units bulk, $9. Beware of pedlars.

ISLAND FUEL SUPPLY CO.
B 3834 B 1973

FIR MILLWOOD 2 CORDS $11, SPLIT. Fir mixed wood $9.50 per cord, cedar mixed wood $2 per cord.

HARKNETT FUEL
337 PANDORA AVE. G 9381 G 2647

## 28a BUILDING SUPPLIES

BARGAINS, SECOND HAND LUMBER 2 x 3, 3 and 2 x 4 rough, 1 x 4 V joint, 1 x 6 V joint. Sash and door with frames. Apply 1 blk Blanshard Street.

LANGFORD BUILDING SUPPLY LTD. 846 INLAND HIGHWAY. BELMONT 306

STEWART & HUDSON LIMITED
The Most Complete Assortment of Home-Builders' Needs in Victoria

START PLANNING NOW
for that new home or for any other building project. Review of copy and ideas. Come in and browse with us. Plans and estimates free. All types of home plan books for sale.

Modern Canadian Home $1.75
Canadian Homes of Moderate Cost $1.75
Blueprints of home plans available from $[illegible] per set

Quality lumber, millwork, plywood, wallboard, insulation, roofing, paint, hardware, building materials for home repairs and additions. Up to 24 months to pay.

Stewart & Hudson Ltd.
405 GORGE ROAD B 2171-B 2613

INSULATE NOW!
Zonolite Insulation. Per bag $1.50
Roxwool Batts insulation $4.95
Fiberglas Batts insulation $[illegible]
2 Galvanized Down Pipe 10 lengths $1.95
3 Galvanized Down Pipe shoes .30

Robert Walker & Sons Ltd.
680 DAVID ST. CALL BEACON 3223
Colquitz 2248

## 28a BUILDING SUPPLIES

MOORE-WHITTINGTON LUMBER CO. LTD.

EVERYTHING FOR THAT BUILDING JOB

1/4" Douglas plywood 12 x 12" approximately 12c
1/4" fir plywood 24 x 24" approximately 70c
1/4" select grade plywood 4 x 8 Per square foot 13c
4 x 4 clear fir gutter—modern per foot 35c
1x8 select common cedar bevel siding per M B.M. $100
1x8 common cedar V joint kiln-dried per M B.M. $75
1x8 utility grade V joint fir per M B.M. $110
1x8 utility grade V joint fir per M B.M. $100
Old cash off lines, to clear per square foot 30c

Complete stocks of aluminum gutter and downspout. Full line hardware. Paragram paints, roofing, shingles, plywood and wallboards.

MOORE-WHITTINGTON LUMBER CO. LTD.
E 7168 3614 BRIDGE STREET
Turn West at the Fountain Roundabout
Two Blocks Down Hillside

BUILDERS SASH & DOOR LIMITED
Victoria's Millwork Centre

Sash, doors, frames, quality materials at low prices. Plywood, panels, mouldings to fit your requirements. If you are painting to have an representative call and give a free estimate on the job.

Keep your eye on your investment. Modern payments to suit. Also the advantage of a modern factory.

HARDWOOD LUMBER AND VENEERS

A large hardwood lumber for boat building, furniture makers and home use. Fir, cedar and all types machined in your order.

BUILDERS SASH & DOOR LIMITED
350 Garbally Road B 3371

Drysdale Sash & Door Co. Ltd.
Home in Your Plans for Free Estimate. Help in advertise imprinted, round pencils 2 for 5c. 10c
Yard sticks 10c nail apron 40c
Spirit levels These are O.K. 50c

Insulation
Zonolite per bag $1.50
Roxwool batts 64.95
Double glazing insulate yourself
Steam rash for inside or outside use real glass

Wallboard (4x8 sheets) Gyproc $2.00
Arvins $2.00 3 ply fir 4x8 $4.48
Plywood $10.24 P.V. 4x8 $4.92
Enamelwood $7.84

Drysdale Sash & Door Co. Ltd.
1720 Cook St. Near the Bal Park G 4414

LUMBER SPECIALS
(All Prices Per Thousand Board Feet)

1 B Tongue and Groove shorts $59.00
"Akiki" Cedar bungalow siding $70.00
Low grade 2x4 S4S random length $33.00
1x8 Utility shiplap $35.00

We can supply everything in lumber.
Open Saturday Until 1 p.m.

ATOM LUMBER CO.
310 JOHNSON ST. WEST B 3249
Evenings G 9919

IT'S NEVER TOO HOT TO INSULATE AND SAVE

ZONOLITE Bag $1.50 (Covers 25 sq. ft.)
GYPROC WOOL BATTS Carton $4.00 (Covers 60 sq. ft.)
Reliance Rolo STEEL SASH is a wise investment

SUN RAY PRODUCTS LTD.
2811 DOUGLAS STREET B 6821
Just past the Fountain Circle

VALUE FOR YOUR BUILDING DOLLAR!
All material for SIDNEY ECONOMY FENCE 50' long, 3' 6" high 4x4 cedar posts 2x6 rails 1x8 baseboard and 1x3 or 1x4 pickets, including nails to build it. Price only $10 delivered tax paid.
All material for 50' ECONOMY solid board fence 6 high 4x6 posts $16.50 delivered tax paid.

SIDNEY LUMBER LIMITED
Fast and Reliable Supply Head, Artists
2314 Government Street Phone B 8187

INSULATION
FIBREGLAS . . . ROCKWOOL
ZONOLITE
Save two ways . . .
Buy from us, and install yourself.
Terms.

Victoria Retail Lumber Yard Ltd.
1061 GOVERNMENT ST. B 3130

FROM PRODUCER TO YOU
1x8 Rejects Shiplap $42.50
1x4 Com. Flooring Per M. $65
6-8-12' Cedar Knotty Siding
Hardwood Flooring (Birch) Per 100 $20

SAANICH LUMBER YARDS
3041 Douglas Keating 131 M
E 3630 Evenings: G 3846

TWO WAREHOUSES TO SERVE YOU
With Everything In
BUILDING SUPPLIES

EVANS, COLEMAN & JOHNSON BROS. LTD
2101 Douglas 900 Wharf B 1105

CHECK THESE SPECIALS
Bradley No. 1 common and better white oak strip flooring 30c per sq. ft. B.M. Lino Tile 9 x 9 squares 12c and 36c per sq. ft. in a wide range of colors

R. A. GREEN LUMBER CO. LTD
2001 DOUGLAS ST. G 3013 G 7016

CINDERS - CINDERS
For driveways etc. $1.50 per cu. yd. Immediate delivery
EMPIRE FUEL LTD. B 2321

## 28b CLOTHING, FURS, SHOES, ETC.

BLACK HUDSON SEAL COAT, $125 or best offer for fur in good condition. What offers? B 5878

HUDSON SEAL COAT, PERFECT CONDITION, size 38, reasonable. Phone B 1136

## LIFE'S LIKE THAT By Fred Neher

"Mother wants me to confide in her . . . You wouldn't think she'd really be interested in boys at her age."

## 28b CLOTHING, FURS, SHOES, ETC.

BEAUTIFUL FUR COATS, NEW, SAMPLES, $20 up. Also coats for parties. Also new silver fox. B 7032

## 28d FURNITURE

2 X 3 SEAMLESS LINOLEUM $6. 9 X 10 Brown, $[illegible]. Both in good condition. Also Mahogany dining table and buffet. Phone B 7[illegible]

KIRKHAM'S
THE AUCTIONEERS
1118 PORT STREET Phone E 8461
We Will Buy for Cash or Sell for You
Furniture and Effects
See Us First or Last

CHESTERFIELDS RECOVERED AND MODERNIZED
FREE ESTIMATES
HAGELS CHESTERFIELD SHOP
530 JOHNSON STREET G 1942

SPECIAL
Two other stores Anniversary Sale
WALNUT DINETTE SUITE WITH 3 piece chrome set. $[illegible]
USED FURNITURE
1111 Fort S[illegible] E 6912 - B 8[illegible]

ATLAS MATTRESS SHOP—ALL TYPES of mattresses box springs. Higher prices upholstering boat cushions and marine fabrics. Alterations and repairs. 3714 Quadra at Hillside. Garden 4925

BETTER BUYS, TRADES, DEALS AT ACME USED FURNITURE 540 JOHNSON

FURNITURE REPAIRS, REFINISHING, R. I. Moore, residence [illegible]

USED FURNITURE SPECIALS

1 Davenport and chairs $[illegible]
1 Three piece Davenport suite $[illegible]
1 Oak rocker $[illegible]
1 Oak chair $[illegible]
1 Three piece Chesterfield suite $[illegible]
1 Oak chair $[illegible]
1 Moffatt coal and wood range, as new $34.50
1 Moffatt electric range $69.50

This week only $50 for any old range on a new gas range

HOME FURNITURE CO.
825 FORT STREET (Above Woolworth's)
B 5[illegible]

SPECIALS IN USED FURNITURE

Simplex electric washer $[illegible]
Simplex 1947 model, as new $[illegible]
Electric refrigerator $[illegible]
Small mahogany drop-front desk $[illegible]

HOLLAND BROS. & CO.
826 FORT ST. E 5[illegible]

QUALITY UNPAINTED FURNITURE

ARROW FURNITURE CO.
[illegible]

BUY, TRADE OR SELL
WE BUY GOOD USED FURNITURE

HOLMAN & CANNON
USED FURNITURE
EMPIRE 8010 931 JOHNSON

YOU ARE WELCOME
To Come In and Look Around

PANDORA USED FURNITURE
WE BUY, SELL, SWAP
1050 PANDORA PHONE E 6118

## 28e MUSICAL INSTRUMENTS

BEST ARRANGED—COMPLETE [illegible] Complete with [illegible] Also [illegible]

YEARS TO PAY. [illegible]
FLETCHER BROS
1110 Douglas St. G 8561

VICTORIA MUSIC CENTRE
Instruments and Accessories
734 VIEW STREET PHONE B 1311

GIBSON ELECTRIC HAWAIIAN GUITAR for sale $175. Phone G 2[illegible] after 5 p.m. ask for Jim.

CAVE PIANO STORE
Offers best value in new and used pianos
745 VIEW STREET

FOR SALE, PIANO, UPRIGHT, REASONable. B 2855

ENGLISH PIANOS [illegible]

GRAND PIANO [illegible]

Gov't Restrictions Removed
Rent a Piano [illegible]
Rent Makes You Free [illegible]

FLETCHER BROS
1110 DOUGLAS G 8[illegible]

## 28f RADIOS AND TELEVISION

COAST ELECTRONICS LTD
1407 Blanshard [illegible] E 4544

WE FIX RADIOS IN YOUR HOME [illegible]

DON'T WORRY IF RADIO'S ON THE BLINK
Call KENT'S [illegible] in a wink.

KENT'S LTD.
747 FORT

## 28g REFRIGERATION SALES AND SERVICE

SERVEL ELECTRIC REFRIGERATOR, 6 cu. ft. new stock, no moving parts. Terms arranged. Greene's Appliances. Empire 6831

FRIGIDAIRE COLD WALL NINE CUBIC foot 1951 model, as new $400. Phone G 4400

## 28h SPORTING GOODS

FOR SALE—TROLLING RODS AND REELS. [illegible]

## 28k BICYCLES AND MOTORCYCLES

BICYCLES, SHOPPY [illegible]

COOK BICYCLE SHOP AND sport goods. Buy cycling [illegible]
HARRIS BICYCLE SHOP
G 7036

## 28k BICYCLES AND MOTORCYCLES

[illegible] IN BICYCLE [illegible]

100 MOTORCYCLES 100
All makes and models [illegible]

LES BLOOMS MOTORCYCLE SALES

LOOK!
[illegible]

ROBINSON'S
1303 BROAD E 4255

THE BEAUTIFUL AND NOVEL MENTA [illegible]

BROOKLANDS MOTORCYCLE WORKS
[illegible]

## 28l STOVES AND FURNACES

VALUE FOR YOUR DOLLAR—USED [illegible] range, $[illegible] at our bargain

FAIR SALES AND EXCHANGE
1010 Fort St. B 3923

[illegible] STOVE REPAIRS FROM A [illegible]

A & R OIL BURNER OIL BURNERS [illegible]

MAGIC CHAIR OIL BURNER WE ARE [illegible] Phone Saxe 28 Blocks West Empire 112

[illegible]

DRUM HEATERS — HEAVY DRUMS [illegible] Phone E 4[illegible]

FOR SALE—HOUSEHOLD ELECTRIC [illegible]

ALL ENAMEL ROYAL KITCHEN STOVE, [illegible]

FOR SALE—[illegible]

## 28n GARDENS AND SUPPLIES

[illegible]

## 28o FARM IMPLEMENTS

FERGUSON TRACTOR, WITH [illegible]

WANTED, MANURE SPREADER [illegible]

MAKE 1952
A YEAR OF PROSPERITY

FARMEST MOTORS LTD
671 [illegible]

## 28o FARM IMPLEMENTS

Farm Machinery Exchange
SOMETHING NEW

[illegible]

Peden G[illegible] & M[illegible]
307 [illegible] E 7611

Ford Tractors — Massey Tractors
[illegible]
SEE US FOR A FARM [illegible] TODAY

National Motors Limited
SERVICE SALES
G 6177 [illegible]

## 28p ANTIQUES AND CHINA

[illegible]

DESIRABLE [illegible]
HIGHEST PRICES PAID FOR [illegible]

WANTED ANTIQUES
CHINA [illegible]

## 28x MISCELLANEOUS FOR SALE

[illegible]

[illegible] CLEANER FOR RENT
[illegible]

KEYS FITTED TO TRUNKS, SUITCASES [illegible] Key Shop 847 Fort

[illegible]

[illegible] ROOM [illegible]

[illegible]

RITZ HOTEL, 710 FORT ST.
[illegible]

## 31a WINTER RESORTS

## 35 ROOM AND BOARD

JAMES BAY HOTEL
[illegible]

## 29 WANTED MISCELLANEOUS

[illegible]

LITTLE HALFBOLD
[illegible]

## 36 ROOM AND BOARD WANTED

## 37 ROOMS TO RENT FURNISHED

## 38 HOUSEKEEPING ROOMS TO RENT, FURNISHED

[illegible]

## 39 HOUSEKEEPING ROOMS WANTED, FURNISHED

[illegible]

## 10 FLATS AND APARTMENTS TO RENT, FURNISHED

ANGELA HOUSE
[illegible]

## 31 POULTRY, HATCHING EGGS, ETC.

[illegible]

## 10a FLATS AND APARTMENTS TO RENT, UNFURNISHED

## 33b HORSES

## 33c CATTLE

## 33f CAGE BIRDS AND AVIARIES

## 33i HOTELS

[illegible]

## 11 FLATS AND APARTMENTS WANTED, FURNISHED

[illegible]

## 11a FLATS AND APARTMENTS WANTED, UNFURNISHED

[illegible]

## 12 HOUSES TO RENT, FURNISHED

[illegible]

## 12a HOUSES TO RENT, UNFURNISHED

[illegible]

## 12b HOUSES TO RENT, FURNISHED OR UNFURNISHED

[illegible]

## 12b HOUSES WANTED TO RENT, FURNISHED OR UNFURNISHED

[illegible]

## 14 HALLS, STORES AND OFFICES TO RENT

NEW DEADER RENTALS
[illegible]

[illegible] CONVENIENT OFFICE FOR [illegible]

[illegible] WAREHOUSE [illegible]

[illegible] COMMUNITY CLUB HALL [illegible]

[illegible] WALL [illegible]

[illegible] OFFICE SUITABLE FOR [illegible]

A. BERNARD & CO. LTD.
690 Fort Street Phone G 3138

46 WANTED TO RENT MISCELLANEOUS

WANTED TO RENT GARAGE RICHARD

47 CARS FOR SALE

NATIONAL MOTORS LIMITED

CANADA'S HIGHEST TRADERS

IT'S "JUNE IN JANUARY" WHEN YOU ARE DRIVING AN A-1 USED CAR

18 MONTHS TO PAY

FOR THE BEST BUY IN VICTORIA

| | | |
|---|---|---|
| 1951 | Meteor Deluxe | $1275 |
| 1951 | Chevrolet Bel Air | $2395 |
| 1951 | Pontiac Hydra-Matic | $2495 |
| 1950 | Dodge Coronet | $2095 |
| 1950 | Meteor Deluxe | $1195 |
| 1950 | Chevrolet Bel Air | $2095 |
| 1950 | Buick Special | $2795 |
| 1949 | Chevrolet Deluxe | $1695 |
| 1949 | Meteor Deluxe | $1795 |
| 1948 | Ford Super Deluxe | $1550 |
| 1947 | Meteor Deluxe | $1395 |
| 1946 | Chevrolet Deluxe | $1350 |
| 1946 | Meteor Deluxe | $1295 |
| 1946 | Ford Deluxe | $1395 |
| 1940 | Meteor Deluxe | $795 |
| 1936 | Chevrolet Sedan | $595 |
| 1930 | Chevrolet Sedan | $125 |
| 1929 | Chevrolet Sedan | $75 |

MORE TO CHOOSE FROM

TRUCKS

| | | |
|---|---|---|
| 1950 | Ford Half-Ton Pickup | $1495 |
| 1949 | Ford Half-Ton Pickup | $1295 |
| 1947 | Ford Half-Ton Pickup | $1195 |
| 1937 | Chevrolet Sedan Delivery | $495 |

"HEART OF AUTO ROW"

TWO LOTS TO SERVE YOU

810 YATES ST — 821 VIEW ST

JANUARY CLEARANCE SALE
18 MONTHS TO PAY

| | | |
|---|---|---|
| *51 | Anglia Tudor like new | $1095 |
| *48 | Chev. Sedan | $1495 |
| *46 | Ford Sedan | $1295 |
| *41 | Chevrolet Royal Sedan | $495 |
| *41 | Hudson Sedan | $495 |
| *41 | Ford Tudor | $495 |
| *40 | Chev. Coupe | $495 |
| *39 | Oldsmobile Sedan | $495 |
| *39 | Packard Sedan | $495 |
| *38 | Dodge Sedan | $495 |
| *38 | Willys Sedan | $495 |
| *38 | Buick Sedan | $495 |
| *38 | English Ford | $495 |
| *38 | Ringer Tudor | $495 |
| *37 | Dodge Sedan | $495 |
| *37 | Ford Tudor | $495 |
| *36 | Studebaker Sedan | $495 |
| *36 | Chev. Sedan | $495 |

TERRIFIC VALUES
USED TRUCKS

| | | |
|---|---|---|
| *49 | Ford Pickup | $1495 |
| *49 | Chev. Pickup | $1495 |
| *48 | Chev. Panel | $1495 |
| *47 | Chev. Panel | $1395 |
| *46 | Chev. Panel | $1395 |
| *46 | Ford Panel | $1395 |
| *46 | Chev. Panel | $1395 |
| *46 | Chev. Panel | $1395 |
| *46 | Chev.

## 57 HOUSES FOR SALE

### KING REALTY
B 2131

$1700 DOWN $1700
JAMES BAY

Close to Parliament Buildings and school. A stucco bungalow of five rooms, modern throughout, in right, self-contained condition. Hardwood floors throughout. Modern kitchen and enamel bath. Separate garage. Balance about $45 per month. Full price $5250

Call Mr. Brown
Evenings B 2922 Esquimalt 80-W

$2150 CASH
FAIRFIELD BUNGALOW

Older type bungalow in very good condition, built on through lot, consisting of living room, dining room, kitchen, one bedroom, bathroom, basement with oil furnace and drawn hot water, large garden with several fruit trees. Payments are $35 per month and the price is $7100

Mr. Fruton B 2131, Evenings B 3733

### OAK BAY — $8950

This is your opportunity to own that Oak Bay home you have been looking for. There is a fine daylight basement, and separate garage. Half cash will handle, balance on easy terms. If you are interested in this good location, call or see Hugh M. Roberts, eves. B 2922

### FOUR-BEDROOM RESIDENCE VICINITY OF ST. JOSEPH'S HOSPITAL

Ideal for revenue or family, completely decorated inside and out. Suitable for all rooms, combination coal and gas range. Generous terms. Full price $7500

### A CUTE COTTAGE HALF AN ACRE IDEAL FOR A COUPLE

Twelve years old, three years, half block to bus, double 3 mile circle. Clear title. Full price $5250

### SOOKE VILLAGE SPECIAL $1000 CASH

Three bedroom residence, full basement, all framed, panelled and tinted, tar roof. Plus a half acre, fair pasture. A special. Full price $3000

### MAGNIFICENT SEAFRONT LOT

78 x 127. City light and water. Beautifully treed. Full price $1200

Call Mr Page B 2131 for any of the above
Eves G 4896

### SASEENOS SPECIAL

Seafront residence situated on approximately one cleared acre. Comprising living-room, dining room, small library, fireplace. Two bedrooms, kitchen, utility room, laundry tubs, 3-piece Pembroke bathroom. City light and water. Full price $6300

Page, Eves G 4896

1233 GOVERNMENT STREET

### OAK BAY

FIVE-ROOM STUCCO BUNGALOW. AN EXCEPTIONAL BUY THAT HALF CASH WILL HANDLE. FULL PRICE $8950

Call Jack Brown, G 4976

### FOUR BEDROOMS

This stucco bungalow is in a choice location near bus, school and shopping, and overlooking a popular park. It has a nice living room, dining room, modern kitchen with gas range, one Pembroke bathroom, two large bedrooms on main floor, with connecting door to two bedrooms up. Hardwood floors, full tiled basement with garage and hot-air piped furnace. A well built home for some $11,000

Call Bob Allen G 8 08 or A Ross 2804

NEAR JUBILEE HOSPITAL

Six-roomed home in good condition, two extra rooms finished in basement, piped furnace, gas combination gas and coal range included. ONLY $5800

LANDSCAPED

Three year-old five-roomed stucco bungalow, living room 14x17 with fireplace, dining room, oak floors, modern kitchen, tiled sink, wired for range, two good bedrooms, 4-piece bathroom. Plus finished in basement air conditioned heating tube. Reduced to $9700

Call Alex Page, Eves. B 5883

### WATERFRONT

This newly modernized bungalow has five rooms on the main floor, the upstairs not finished, the exterior of a bungalow. Through the kitchen door you step into a sun room, and two bedrooms. Hardwood floors throughout. Separate garage. Terrific view. Full price $8500

Call Alex Brooks or Bob Parks
Evenings G 8047 or Redmond [illegible]

### A. M. TAYLOR SPITTAL & CO. LTD

1218 BROAD STREET G 9398 G 9169
Member Real Estate Board of Victoria

### EXCELLENT VALUE

NHA modern stucco bungalow. Four rooms and dining alcove. Full basement, piped furnace, drive-in garage, good location. Cash to 4½ per cent mortgage of $8 600. Full price $8700

Also, a very cosy stucco bungalow with full basement. Four large rooms, all oak floors. Utility room and separate garage. A gem for $5950

Contact Mr Renthouse G 7146,
Evenings Esq. 2184M

### OAK BAY OUTSTANDING REVENUE PROPERTY
$14,000 — 3 SUITES

Situated close to stores, schools and sea, this fine property is well worth the price being asked.

Owner's suite. Living room, bedroom, kitchen and bathroom. Modern kitchen. Two rooms, 2 bedrooms, kitchenette and bathroom. No 3 suite, living room, 1 bedroom, kitchenette.

Fine high basement, drive in garage, oil stoker, air conditioned, [illegible]
Contact Mr Smyth G 7146, eves B 1865

### ISLAND INVESTMENT CO. LTD.

770 FORT STREET PHONE G 7166-7

### ESQUIMALT—$12,500
A Practically New Bungalow of Substantial Construction

In a very desirable location close to bus. Comprising side hall with [illegible]. Very attractive living room 26x11 with a wide Vitrolite fireplace, open fireplace. Dining room 12x14. Well [illegible]. Two bedrooms with large cupboards. Bathroom with modern fixtures and [illegible]. Kitchen with latest improvements and conveniences. Full basement. Walls plastered. Splendid furnace [illegible] dust burner with blower. Separate garage. If you are looking for a modern home at a very reasonable price this should interest you

### LEACH & SPARKS
2240 Blanshard Street. B 4117

## 57 HOUSES FOR SALE

### PEMBERTON, HOLMES LIMITED
SINCE 1887

### PRICE REDUCED!
FIVE ROOMS
WHITE CEDAR SIDING

A neat home for the older couple on a [illegible] lot in the best part of [illegible]. Living room has fireplace. No basement, but [illegible]. Separate garage. Balance about $45 per month. Full price $5250

Call Mr Brown
Evenings B 2922 Esquimalt 80-W

$2150 CASH
FAIRFIELD BUNGALOW

Older type bungalow in very good condition, built on through lot, consisting of living room, dining room, kitchen, one bedroom, bathroom, basement with oil furnace and drawn hot water, large garden with several fruit trees. Payments are $35 per month and the price is $7100

Mr. Fruton B 2131, Evenings B 3733

### OAK BAY — $8950

This is your opportunity to own that Oak Bay home. Bungalow on a nicely landscaped corner lot. There is a fine daylight basement, and separate garage. Half cash will handle, balance on easy terms. If you are interested in this good location, call or see Hugh M. Roberts, eves B 2922

### FOUR-BEDROOM RESIDENCE VICINITY OF ST. JOSEPH'S HOSPITAL

Ideal for revenue or family, completely decorated inside and out. Suitable for all rooms, combination coal and gas range. Generous terms. Full price $7500

### A CUTE COTTAGE HALF AN ACRE IDEAL FOR A COUPLE

Twelve years old, three years, half block to bus, double 3 mile circle. Clear title. Full price $5250

### SOOKE VILLAGE SPECIAL $1000 CASH

Three bedroom residence, full basement, all framed, panelled and tinted, tar roof. Plus a half acre, fair pasture. A special. Full price $3000

### MAGNIFICENT SEAFRONT LOT

78 x 127. City light and water. Beautifully treed. Full price $1200

Call Mr Page B 2131 for any of the above
Eves G 4896

### SASEENOS SPECIAL

Seafront residence situated on approximately one cleared acre. Comprising living-room, dining room, small library, fireplace. Two bedrooms, kitchen, utility room, laundry tubs, 3-piece Pembroke bathroom. City light and water. Full price $6300

Page, Eves G 4896

1233 GOVERNMENT STREET

### OAK BAY

FIVE-ROOM STUCCO BUNGALOW. AN EXCEPTIONAL BUY THAT HALF CASH WILL HANDLE. FULL PRICE $8950

Call Jack Brown, G 4976

### FOUR BEDROOMS

This stucco bungalow is in a choice location near bus, school and shopping, and overlooking a popular park. It has a nice living room, dining room, modern kitchen with gas range, one Pembroke bathroom, two large bedrooms on main floor, with connecting door to two bedrooms up. Hardwood floors, full tiled basement with garage and hot-air piped furnace. A well built home for some $11,000

Call Bob Allen G 8 08 or A Ross 2804

NEAR JUBILEE HOSPITAL

Six-roomed home in good condition, two extra rooms finished in basement, piped furnace, gas combination gas and coal range included. ONLY $5800

LANDSCAPED

Three year-old five-roomed stucco bungalow, living room 14x17 with fireplace, dining room, oak floors, modern kitchen, tiled sink, wired for range, two good bedrooms, 4-piece bathroom. Plus finished in basement air conditioned heating tube. Reduced to $9700

Call Alex Page, Eves. B 5883

### WATERFRONT

This newly modernized bungalow has five rooms on the main floor, the upstairs not finished, the exterior of a bungalow. Through the kitchen door you step into a sun room, and two bedrooms. Hardwood floors throughout. Separate garage. Terrific view. Full price $8500

Call Alex Brooks or Bob Parks
Evenings G 8047 or Redmond [illegible]

### A. M. TAYLOR SPITTAL & CO. LTD

1218 BROAD STREET G 9398 G 9169
Member Real Estate Board of Victoria

### EXCELLENT VALUE

NHA modern stucco bungalow. Four rooms and dining alcove. Full basement, piped furnace, drive-in garage, good location. Cash to 4½ per cent mortgage of $8 600. Full price $8700

Also, a very cosy stucco bungalow with full basement. Four large rooms, all oak floors. Utility room and separate garage. A gem for $5950

Contact Mr Renthouse G 7146,
Evenings Esq. 2184M

### OAK BAY OUTSTANDING REVENUE PROPERTY
$14,000 — 3 SUITES

Situated close to stores, schools and sea, this fine property is well worth the price being asked.

Owner's suite. Living room, bedroom, kitchen and bathroom. No 2 suite, living room, 2 bedrooms, kitchenette and bathroom. No 3 suite, living room, 1 bedroom, kitchenette.

Fine high basement, drive in garage, oil stoker, air conditioned, [illegible]
Contact Mr Smyth G 7146, eves B 1865

### ISLAND INVESTMENT CO. LTD.

770 FORT STREET PHONE G 7166-7

### ESQUIMALT—$12,500
A Practically New Bungalow of Substantial Construction

In a very desirable location close to bus. Comprising side hall with [illegible]. Very attractive living room 26x11 with a wide Vitrolite fireplace, open fireplace. Dining room 12x14. Well [illegible]. Two bedrooms with large cupboards. Bathroom with modern fixtures and [illegible]. Kitchen with latest improvements and conveniences. Full basement. Walls plastered. Splendid furnace [illegible] dust burner with blower. Separate garage. If you are looking for a modern home at a very reasonable price this should interest you

### LEACH & SPARKS
2240 Blanshard Street. B 4117

## 57 HOUSES FOR SALE

### BROWN BROS. AGENCIES LIMITED

View and Blanshard Streets B 1181-4
Member Real Estate Board of Victoria

### OAK BAY SPECIALS

Modern four rooms and utility, 3 years old, rather small, attractive and compact bungalow. Insulated, wall-to-wall, oil heating, new ventilation. Taxes $78. Carpet in kitchen, tile range, tiled and dining alcove. Oil circulating heater installed. Sports and separate garage. Tarred roof. Fully garden fenced. Terms at $8400

### SIX ROOMS - ONE FLOOR

A hard to find home, spotless condition throughout. Hardwood floors, living room, full dining room, attractive kitchen, electric cooker, 3-piece bath, one bedroom, and two bedrooms. Full basement, 3-piece bath. Full high height basement. Garage. Terms $5750

Exclusive listing
Please call Mr. [illegible] Eves. B 8464, Days G 8124

### CLOSE TO SEA-PARK SCHOOL
THREE LARGE BEDROOMS
OIL HOT-WATER HEAT

This [illegible] residence offers [illegible] living room, dining room, kitchen, one bedroom, bathroom, basement. Separate garage. Taxes $[illegible]. Price $9450

### Half Cash Required to Handle

Call Mr [illegible] or Mr Gore to view by appointment only. Eves. Redmond 202 M.

Days G 8124

### HIGH QUADRA IN THE OAKS

One of the finest residential areas, a [illegible] home, [illegible] $11,000

Call Mr Wilkinson, eves G 9316
Days G 8124

### HOME IN THE COUNTRY WITH REVENUE
400 FEET WATERFRONT

Five acres, half acre cleared, good [illegible] home, [illegible] bedrooms, [illegible] $22,500

Contact I. M. Clarke or K. McTavish, Eves. B 4651 or B 3464. Days G 8124

### OAK BAY SOUTH OF AVENUE

Five room bungalow with through hall, living room, dining room, kitchen, wired for range, two bedrooms, tile bathroom, basement, garage, oil hot air furnace, [illegible] Taxes $115. Price $11,250

Call A. Bowman, Eves. B 3437 Days G 8124

G 8124

### THE B.C. LAND
& INVESTMENT AGENCY LTD.
Our 60th Year in Real Estate

### ROCKLAND AVENUE AREA

Attractive living five room stucco bungalow, [illegible] $11,000

Call Bob Allen G 8 08 or A Ross 2804

NEAR JUBILEE HOSPITAL

Six-roomed home in good condition, two extra rooms finished in basement, piped furnace, gas combination gas and coal range included. ONLY $5800

LANDSCAPED

Three year-old five-roomed stucco bungalow, living room 14x17 with fireplace, dining room, oak floors, modern kitchen, tiled sink, wired for range, two good bedrooms, 4-piece bathroom. Plus finished in basement air conditioned heating tube. Reduced to $9700

Call Alex Page, Eves. B 5883

### WATERFRONT

This newly modernized bungalow has five rooms on the main floor, the upstairs not finished, the exterior of a bungalow. Through the kitchen door you step into a sun room, and two bedrooms. Hardwood floors throughout. Separate garage. Terrific view. Full price $8500

Call Alex Brooks or Bob Parks
Evenings G 8047 or Redmond [illegible]

### A. M. TAYLOR SPITTAL & CO. LTD

1218 BROAD STREET G 9398 G 9169
Member Real Estate Board of Victoria

### EXCELLENT VALUE

NHA modern stucco bungalow. Four rooms and dining alcove. Full basement, piped furnace, drive-in garage, good location. Cash to 4½ per cent mortgage of $8 600. Full price $8700

Also, a very cosy stucco bungalow with full basement. Four large rooms, all oak floors. Utility room and separate garage. A gem for $5950

Contact Mr Renthouse G 7146,
Evenings Esq. 2184M

### OAK BAY OUTSTANDING REVENUE PROPERTY
$14,000 — 3 SUITES

Situated close to stores, schools and sea, this fine property is well worth the price being asked.

Owner's suite. Living room, bedroom, kitchen and bathroom. No 2 suite, living room, 2 bedrooms, kitchenette and bathroom. No 3 suite, living room, 1 bedroom, kitchenette.

Fine high basement, drive in garage, oil stoker, air conditioned, [illegible]
Contact Mr Smyth G 7146, eves B 1865

### ISLAND INVESTMENT CO. LTD.

770 FORT STREET PHONE G 7166-7

### ESQUIMALT—$12,500
A Practically New Bungalow of Substantial Construction

In a very desirable location close to bus. Comprising side hall with [illegible]. Very attractive living room 26x11 with a wide Vitrolite fireplace, open fireplace. Dining room 12x14. Well [illegible]. Two bedrooms with large cupboards. Bathroom with modern fixtures and [illegible]. Kitchen with latest improvements and conveniences. Full basement. Walls plastered. Splendid furnace [illegible] dust burner with blower. Separate garage. If you are looking for a modern home at a very reasonable price this should interest you

### LEACH & SPARKS
2240 Blanshard Street. B 4117

## 57 HOUSES FOR SALE

### RESIDENTIAL REALTY
OAK BAY JUNCTION OFFICE B 7238
EVENING PHONE B 4241

### VALUE PLUS
NEW 4-ROOM BUNGALOW
JUST COMPLETED

Four large rooms and full [illegible] basement. The [illegible] place and [illegible] in mind. Insulated walls, [illegible] heating, [illegible] Taxes $78. Price for $2 [illegible] and the [illegible] price is [illegible] $7600

Contact Mr [illegible]

### $2000 CASH—$60 MONTH

[illegible] Bungalow, [illegible] Price, [illegible] $7100

This attractive home of [illegible] rooms has three bedrooms and [illegible] in a good residential area. Close to [illegible] and [illegible]. Terms are [illegible] $8 950 and [illegible] monthly. We will be pleased to show you this at any time.

Contact Mr Hazelwood

### $9995 - - $9995
### $9995 — $9995
### BRAND NEW
READY TO MOVE IN IN A FEW DAYS
VIEW WINDSOR

[illegible] $9995

Contact Mr Schaefer

### FOR SALE
Fully Furnished $11 000
Unfurnished $9500

[illegible]

### SEVEN ROOMS - $1750
$50 MONTH

Not like those [illegible] seven room [illegible] $4750

Exclusive

### DUPLEX—$2000

Double [illegible] $7150

### MODERN APARTMENT HOUSE AT 211 COOK STREET
WINSTON HOUSE

ACROSS FROM BEACON HILL PARK
18 EXCLUSIVE
WITH RESIDENTIAL REALTY
SIX SUITES APPROXIMATELY TEN YEARS BUILT
CONTACT MR C. ANDERSON
IN PERSON AT 2204 DOUGLAS STREET
TO INSPECT. EXCLUSIVE SALESMAN

PRICE $38 950

### RESIDENTIAL REALTY
2204 DOUGLAS STREET
DAY B 1972 EVENINGS B 4241

### HICKS REALTY LIMITED

[illegible]

### CAN YOU COOK?

This substantial eight-room home in the Gorge is now vacant and is a [illegible] house and garage on $270 per month. [illegible] rooms for rooming. Basement, piped furnace (coal burning). A remunerative business at a good [illegible]. Terms will consider $2 000 cash. Don't [illegible] purchase. Phone [illegible]

Call Mr Hoich B 8194 day [illegible]

### THIS IS NOW A BUY
CITY

Recently [illegible] home, [illegible] living room with open fireplace, [illegible] kitchen with pantry, three [illegible] bedrooms, one [illegible] bathroom. The bedrooms are well large and one smaller for a child's room and have closets. Ceilings are insulated and there is a new Barrett roof. Full basement has laundry tubs, drive-in garage and oil O Matic hot-air furnace. An excellent home for $7800

Call Art Brockman B 8194 day or night

### JUST A LITTLE WAY OUT

Three bedroom half acre new home [illegible] living room, [illegible] large kitchen, [illegible] bedroom, [illegible] bathroom, [illegible] garage. [illegible] $8500

Call Mr Drew B 8194 day or night

### OAK BAY

This [illegible] home [illegible] modern and in excellent condition. [illegible] living room, [illegible] dining room, kitchen with nook. Two bedrooms. [illegible] with panelled ceiling, [illegible] bathroom. [illegible] hot air furnace. Attached garage. [illegible] $11,000

Call Mr Ashton B 8194 day or night

### GORGE DISTRICT
Owner Leaving for U.S.A.

This [illegible] home [illegible] living room, [illegible] dining room, [illegible] kitchen with [illegible] bedroom, [illegible] bathroom. Full basement, [illegible] garage. Lot 140 [illegible] deep. Full price $7950

Terms arranged

### VIEW ROYAL OUTSTANDING VALUE

Almost new four bedroom semi bungalow, [illegible] living room with open fireplace, [illegible] kitchen with [illegible] bedrooms, [illegible] bathroom. Full basement, [illegible] heating. Double garage, [illegible]

For further details phone

### FLEMING GARDNER CO
307 BROUGHAM BLDG.
Evening, Mr Pritchard, G 3001

## 57 HOUSES FOR SALE

### WHITTOME'S
B 4255

### 4-MILE CIRCLE
CORDOVA BAY RD.
IMMEDIATE POSSESSION

Modern bungalow, 4 rooms and [illegible] $5500

Terms

Ask for Mr. Alderson or Mr. Wood, evenings Keating 5SQ

### A REAL BUY
$2 500 CASH
CLOSE IN

[illegible] $6825

Ask for Mr. McMillan or Mr. [illegible]

### 5 ACRES
VIEW PROPERTY

Here are 5 acres [illegible] and orchard [illegible] $9995

Contact Mr Schaefer

### FOR SALE
Fully Furnished $11 000
Unfurnished $9500

[illegible]

### SEVEN ROOMS - $1750
$50 MONTH

Not like those [illegible] seven room [illegible] $4750

Exclusive

### DUPLEX—$2000

Double [illegible] $7150

### MODERN APARTMENT HOUSE AT 211 COOK STREET
WINSTON HOUSE

ACROSS FROM BEACON HILL PARK
18 EXCLUSIVE
WITH RESIDENTIAL REALTY
SIX SUITES APPROXIMATELY TEN YEARS BUILT
CONTACT MR C. ANDERSON
IN PERSON AT 2204 DOUGLAS STREET
TO INSPECT. EXCLUSIVE SALESMAN

PRICE $38 950

### RESIDENTIAL REALTY
2204 DOUGLAS STREET
DAY B 1972 EVENINGS B 4241

### HICKS REALTY LIMITED

[illegible]

### CAN YOU COOK?

This substantial eight-room home in the Gorge is now vacant and is a [illegible] house and garage on $270 per month. [illegible] rooms for rooming. Basement, piped furnace (coal burning). A remunerative business at a good [illegible]. Terms will consider $2 000 cash. Don't [illegible] purchase. Phone [illegible]

Call Mr Hoich B 8194 day [illegible]

### THIS IS NOW A BUY
CITY

Recently [illegible] home, [illegible] living room with open fireplace, [illegible] kitchen with pantry, three [illegible] bedrooms, one [illegible] bathroom. The bedrooms are well large and one smaller for a child's room and have closets. Ceilings are insulated and there is a new Barrett roof. Full basement has laundry tubs, drive-in garage and oil O Matic hot-air furnace. An excellent home for $7800

Call Art Brockman B 8194 day or night

### JUST A LITTLE WAY OUT

Three bedroom half acre new home [illegible] living room, [illegible] dining room, large kitchen, [illegible] bedroom, [illegible] bathroom, [illegible] garage. [illegible] $8500

Call Mr Drew B 8194 day or night

### OAK BAY

This [illegible] home [illegible] modern and in excellent condition. [illegible] living room, [illegible] dining room, kitchen with nook. Two bedrooms. [illegible] with panelled ceiling, [illegible] bathroom. [illegible] hot air furnace. Attached garage. [illegible] $11,000

Call Mr Ashton B 8194 day or night

### GORGE DISTRICT
Owner Leaving for U.S.A.

This [illegible] home [illegible] living room, [illegible] dining room, [illegible] kitchen with [illegible] bedroom, [illegible] bathroom. Full basement, [illegible] garage. Lot 140 [illegible] deep. Full price $7950

Terms arranged

### VIEW ROYAL OUTSTANDING VALUE

Almost new four bedroom semi bungalow, [illegible] living room with open fireplace, [illegible] kitchen with [illegible] bedrooms, [illegible] bathroom. Full basement, [illegible] heating. Double garage, [illegible]

For further details phone

### FLEMING GARDNER CO
307 BROUGHAM BLDG.
Evening, Mr Pritchard, G 3001

## 57 HOUSES FOR SALE

### TOWN & COUNTRY HOMES LIMITED
833 QUADRA STREET
PHONE B 7216-24 HOUR SERVICE

$7250 $7250—$7250
CADBORO BAY
4 YEARS OLD
SLASHED SLASHED

[illegible] $7250

Contact Harold Wade Eves. B 1461

### FAIRFIELD
2 BEDROOMS—4 YEARS OLD

A [illegible] $8400

### LOVELY TO LOOK AT
LOVELY TO OWN
Streamlined and Modern

[illegible] $11 500

### NEAR OAK BAY JUNCTION
Three Bedrooms - Brand New
$10 500

### SIX ROOM RANCH TYPE BUNGALOW
Over 1400 Square Feet
Near Sea
$16 800

For Prices Inspect Our Show Home Corner Mr Hinde B 7206 Day or Night

### HAWKES, FOSTER LTD
1415 DOUGLAS B 7151

### RITHET—B 4251
OUR 51ST YEAR

### OAK BAY
A WONDERFUL HOME

[illegible] $3650

Code [illegible] B 2317 Eves [illegible]

### OAK BAY
FIVE ROOMS - BASEMENT!!
MODERN - STUCCO

[illegible] $7500

### NORTH OF AVENUE
QUALITY BUNGALOW

[illegible] $8950

Ross Lake Realty Eves [illegible]

### Capital City Realty's
CHOICE OFFERINGS

### OAK BAY
OUTSTANDING VALUE

[illegible] $9975

### OAK BAY
2373 BOWKER

[illegible] $11,600

Mr [illegible] B 8164 Evenings

### OAK BAY
WILLOWS WAY

[illegible] $7500

Mr Hatch B 4498 Evenings

### NEAR UNIVERSITY

[illegible] $7500

Mr McMann evenings G 3 2192

### $1000 DOWN
ESQUIMALT SPECIAL

[illegible] $5350

Ken Walters B 8184 evenings

### CAPITAL CITY REALTY
490 FORMORANT ST G 1925

### $6750
A well built home with one bedroom down and three upstairs. Recreation basement, [illegible] garage. Hardwood floors are [illegible]. Must be sold to close the estate. Phone

### A. S. MILLER
1240 [illegible] ST B 4070

## 57 HOUSES FOR SALE

### HAWKES, FOSTER LTD.
(Member Victoria Real Estate Board)

### MODERN WHITE STUCCO
$8400 - - SAANICH — $8400
'Rumpus Room With Fireplace'

[illegible] $8400

### LOVELY TO LOOK AT
LOVELY TO OWN
Streamlined and Modern

[illegible] $11 500

### NEAR OAK BAY JUNCTION
Three Bedrooms - Brand New
$10 500

### SIX ROOM RANCH TYPE BUNGALOW
Over 1400 Square Feet
Near Sea
$16 800

For Prices Inspect Our Show Home Corner Mr Hinde B 7206 Day or Night

### HAWKES, FOSTER LTD
1415 DOUGLAS B 7151

### RITHET—B 4251
OUR 51ST YEAR

### OAK BAY
A WONDERFUL HOME

[illegible] $3650

Code [illegible] B 2317 Eves [illegible]

### OAK BAY
FIVE ROOMS - BASEMENT!!
MODERN - STUCCO

[illegible] $7500

### NORTH OF AVENUE
QUALITY BUNGALOW

[illegible] $8950

Ross Lake Realty Eves [illegible]

### Capital City Realty's
CHOICE OFFERINGS

### OAK BAY
OUTSTANDING VALUE

[illegible] $9975

### OAK BAY
2373 BOWKER

[illegible] $11,600

Mr [illegible] B 8164 Evenings

### OAK BAY
WILLOWS WAY

[illegible] $7500

Mr Hatch B 4498 Evenings

### NEAR UNIVERSITY

[illegible] $7500

Mr McMann evenings G 3 2192

### $1000 DOWN
ESQUIMALT SPECIAL

[illegible] $5350

Ken Walters B 8184 evenings

### CAPITAL CITY REALTY
490 FORMORANT ST G 1925

### $6750
A well built home with one bedroom down and three upstairs. Recreation basement, [illegible] garage. Hardwood floors are [illegible]. Must be sold to close the estate. Phone

### A. S. MILLER
1240 [illegible] ST B 4070

## 57 HOUSES FOR SALE

### WESTERN HOMES LTD.
411 YATES STREET B 7137

### ULTRA MODERN CALIFORNIA STYLE
WITH RUMPUS ROOM

[illegible] $8400

### WATERFRONT PROPERTY
NHA - NHA - NHA.
LOVELY VIEW $10 500

[illegible] $10 500

### 4 SUITE APARTMENT BLOCK
'OIL O MATIC HEAT'
'13 NET 13 NET'
'EXCLUSIVE LISTING'

[illegible] $16 800

### NHA NHA NHA.
4½ ROOMS - 2 YEARS OLD

[illegible] $7950

### $1000 CASH $1000

[illegible] $3750

### $550 DOWN $550
PAYMENTS $40 A MONTH

[illegible] $11,600

### OAK BAY
WILLOWS WAY

[illegible] $7500

Mr Hatch B 4498 Evenings

### NEAR UNIVERSITY

[illegible] $7500

Mr McMann evenings G 3 2192

### $1000 DOWN
ESQUIMALT SPECIAL

[illegible] $5350

Ken Walters B 8184 evenings

### CAPITAL CITY REALTY
490 FORMORANT ST G 1925

### $6750
A well built home with one bedroom down and three upstairs. Recreation basement, [illegible] garage. Hardwood floors are [illegible]. Must be sold to close the estate. Phone

### A. S. MILLER
1240 [illegible] ST B 4070

## 57 HOUSES FOR SALE

### BOORMAN'S

### CITY BOULEVARDED STREET

[illegible] $11 500

### NORTH OF AVENUE
QUALITY BUNGALOW

[illegible] $11,950

### OAK BAY
GLEAMING WHITE STUCCO
Six Rooms - Oil Heat
Grand Location

[illegible] $13 650

### Rithet Consolidated, Ltd.
Member Real Estate Board of Victoria
706 FORT STREET PHONE B 4251
Evenings
Mr. Kitto B 2880 Mr. Heppell - B 1070
Mr. Speed B 8595

### STORE AND QUARTERS
OAK BAY AVENUE

Modern grocery and [illegible] $7500

Mr Hatch B 4498 Evenings

### NEAR UNIVERSITY

[illegible] $7500

Mr McMann evenings G 3 2192

### $1000 DOWN
ESQUIMALT SPECIAL

[illegible] $5350

Ken Walters B 8184 evenings

### CAPITAL CITY REALTY
490 FORMORANT ST G 1925

### $6750
A well built home with one bedroom down and three upstairs. Recreation basement, [illegible] garage. Hardwood floors are [illegible]. Must be sold to close the estate. Phone

### A. S. MILLER
1240 [illegible] ST B 4070

## 57 HOUSES FOR SALE

### WESTERN HOMES LTD.
411 YATES STREET B 7137

### ULTRA MODERN CALIFORNIA STYLE
WITH RUMPUS ROOM

[illegible] $8400

### WATERFRONT PROPERTY
NHA - NHA - NHA.
LOVELY VIEW $10 500

[illegible] $10 500

### 4 SUITE APARTMENT BLOCK
'OIL O MATIC HEAT'
'13 NET 13 NET'
'EXCLUSIVE LISTING'

[illegible] $16 800

### NHA NHA NHA.
4½ ROOMS - 2 YEARS OLD

[illegible] $7950

### $1000 CASH $1000

[illegible] $3750

### $550 DOWN $550
PAYMENTS $40 A MONTH

[illegible] $11,600

### OAK BAY
WILLOWS WAY

[illegible] $7500

Mr Hatch B 4498 Evenings

### NEAR UNIVERSITY

[illegible] $7500

Mr McMann evenings G 3 2192

### $1000 DOWN
ESQUIMALT SPECIAL

[illegible] $5350

Ken Walters B 8184 evenings

### CAPITAL CITY REALTY
490 FORMORANT ST G 1925

### $6750
A well built home with one bedroom down and three upstairs. Recreation basement, [illegible] garage. Hardwood floors are [illegible]. Must be sold to close the estate. Phone

### A. S. MILLER
1240 [illegible] ST B 4070

## 57 HOUSES FOR SALE

### PEMBERTON, HOLMES LIMITED
SINCE 1887

### PRICE REDUCED!
FIVE ROOMS
WHITE CEDAR SIDING

A neat home for the older couple on a [illegible] lot in the best part of [illegible]. Living room has fireplace. No basement, but [illegible]. Separate garage. Balance about $45 per month. Full price $5250

Call Mr Brown
Evenings B 2922 Esquimalt 80-W

$2150 CASH
FAIRFIELD BUNGALOW

Older type bungalow in very good condition, built on through lot, consisting of living room, dining room, kitchen, one bedroom, bathroom, basement with oil furnace and drawn hot water, large garden with several fruit trees. Payments are $35 per month and the price is $7100

Mr. Fruton B 2131, Evenings B 3733

### OAK BAY — $8950

This is your opportunity to own that Oak Bay home. Bungalow on a nicely landscaped corner lot. There is a fine daylight basement, and separate garage. Half cash will handle, balance on easy terms. If you are interested in this good location, call or see Hugh M. Roberts, eves B 2922

### FOUR-BEDROOM RESIDENCE VICINITY OF ST. JOSEPH'S HOSPITAL

Ideal for revenue or family, completely decorated inside and out. Suitable for all rooms, combination coal and gas range. Generous terms. Full price $7500

### A CUTE COTTAGE HALF AN ACRE IDEAL FOR A COUPLE

Twelve years old, three years, half block to bus, double 3 mile circle. Clear title. Full price $5250

### SOOKE VILLAGE SPECIAL $1000 CASH

Three bedroom residence, full basement, all framed, panelled and tinted, tar roof. Plus a half acre, fair pasture. A special. Full price $3000

### MAGNIFICENT SEAFRONT LOT

78 x 127. City light and water. Beautifully treed. Full price $1200

Call Mr Page B 2131 for any of the above
Eves G 4896

### SASEENOS SPECIAL

Seafront residence situated on approximately one cleared acre. Comprising living-room, dining room, small library, fireplace. Two bedrooms, kitchen, utility room, laundry tubs, 3-piece Pembroke bathroom. City light and water. Full price $6300

Page, Eves G 4896

1233 GOVERNMENT STREET

### OAK BAY

FIVE-ROOM STUCCO BUNGALOW. AN EXCEPTIONAL BUY THAT HALF CASH WILL HANDLE. FULL PRICE $8950

Call Jack Brown, G 4976

### FOUR BEDROOMS

This stucco bungalow is in a choice location near bus, school and shopping, and overlooking a popular park. It has a nice living room, dining room, modern kitchen with gas range, one Pembroke bathroom, two large bedrooms on main floor, with connecting door to two bedrooms up. Hardwood floors, full tiled basement with garage and hot-air piped furnace. A well built home for some $11,000

Call Bob Allen G 8 08 or A Ross 2804

NEAR JUBILEE HOSPITAL

Six-roomed home in good condition, two extra rooms finished in basement, piped furnace, gas combination gas and coal range included. ONLY $5800

LANDSCAPED

Three year-old five-roomed stucco bungalow, living room 14x17 with fireplace, dining room, oak floors, modern kitchen, tiled sink, wired for range, two good bedrooms, 4-piece bathroom. Plus finished in basement air conditioned heating tube. Reduced to $9700

Call Alex Page, Eves. B 5883

### WATERFRONT

This newly modernized bungalow has five rooms on the main floor, the upstairs not finished, the exterior of a bungalow. Through the kitchen door you step into a sun room, and two bedrooms. Hardwood floors throughout. Separate garage. Terrific view. Full price $8500

Call Alex Brooks or Bob Parks
Evenings G 8047 or Redmond [illegible]

### A. M. TAYLOR SPITTAL & CO. LTD

1218 BROAD STREET G 9398 G 9169
Member Real Estate Board of Victoria

### EXCELLENT VALUE

NHA modern stucco bungalow. Four rooms and dining alcove. Full basement, piped furnace, drive-in garage, good location. Cash to 4½ per cent mortgage of $8 600. Full price $8700

Also, a very cosy stucco bungalow with full basement. Four large rooms, all oak floors. Utility room and separate garage. A gem for $5950

Contact Mr Renthouse G 7146,
Evenings Esq. 2184M

### OAK BAY OUTSTANDING REVENUE PROPERTY
$14,000 — 3 SUITES

Situated close to stores, schools and sea, this fine property is well worth the price being asked.

Owner's suite. Living room, bedroom, kitchen and bathroom. No 2 suite, living room, 2 bedrooms, kitchenette and bathroom. No 3 suite, living room, 1 bedroom, kitchenette.

Fine high basement, drive in garage, oil stoker, air conditioned, [illegible]
Contact Mr Smyth G 7146, eves B 1865

### ISLAND INVESTMENT CO. LTD.

770 FORT STREET PHONE G 7166-7

### ESQUIMALT—$12,500
A Practically New Bungalow of Substantial Construction

In a very desirable location close to bus. Comprising side hall with [illegible]. Very attractive living room 26x11 with a wide Vitrolite fireplace, open fireplace. Dining room 12x14. Well [illegible]. Two bedrooms with large cupboards. Bathroom with modern fixtures and [illegible]. Kitchen with latest improvements and conveniences. Full basement. Walls plastered. Splendid furnace [illegible] dust burner with blower. Separate garage. If you are looking for a modern home at a very reasonable price this should interest you

### LEACH & SPARKS
2240 Blanshard Street. B 4117

## 57 HOUSES FOR SALE

### FRASER BISCOE OFFERS

### "OWNER LEAVING"
ATTRACTIVE
SMALL HOLDING
AND HIS FURNITURE
FOR $5850

SIX ROOM BUNGALOW AND ADJOINING GARAGE. THREE BEDROOMS, LIVING ROOM WITH FIREPLACE, DINETTE, FOUR-PIECE BATHROOM. ALL ROOMS WELL FURNISHED INCLUDING CHROME DINETTE SUITE, CHESTERFIELD SUITE, BEDROOM SUITES, COMBINATION RADIO GRAMOPHONE, HEPTHOLUX WASHING MACHINE, COFFEE TABLE, ETC. ETC.

ABOUT ONE AND HALF ACRES OF GOOD LEVEL LAND BEARING APPLE, PEAR, PEACH, STRAWBERRIES, CANES, ETC. CHICKEN HOUSE FOR FIFTY BIRDS, RABBIT HUTCHES. TAXES ONLY $52.

YOUR OPPORTUNITY AT $5850

OFFICE B 8413
EVENINGS, MR. BISCOE, B 1170

### "EXCELLENT VALUE"
(GORGE DISTRICT)

On [illegible] street, [illegible] $22,000

Please ask for Mr. C. K. Backhouse

### GORDON HEAD

[illegible] $12,000

### NEW WITH ¾ ACRE

[illegible] $8900

Please ask for Mr Heine

### UPLANDS

A very [illegible] type house which [illegible] $27,500

### THREE BEDROOM STUCCO

This snappy bungalow is only two years old [illegible] $8500

Please ask for Mr. W. O. Cameron

922 GOVERNMENT ST G [illegible]
Member Real Estate Board of Victoria

### STEWART CLARK & CO.
CALL G 1011 - G 1933

### OAK BAY
THREE BEDROOMS
OIL HOT-WATER HEAT

[illegible] $2750

### 4-ROOM BUNGALOW
QUADRA WAY

Very attractive [illegible] bungalow, built three years. Living room with open fireplace, [illegible] kitchen, Pembroke bathroom. Two large bedroo

## 57 HOUSES FOR SALE

### F. N. CABELDU, LTD.
2819 BROAD STREET E 7174

**HIGH QUADRA**
Attractive stucco bungalow in a nice location east of Quadra Street, with a through hall, large living room with open fireplace, full dining room, cabinet kitchen, Pembroke bathroom and two bedrooms. Hardwood floors in hall and main rooms. Full cement basement with hot-air furnace. Drive-in garage. Price $9450
Mr. Hope, E 7174; Evenings, E 6024

**FAIRFIELD**
**$1850 WILL HANDLE**
Six-room house, living room, large kitchen, pantry, full basement, three large bedrooms, contains three-piece bathroom. New Duroid roof, no siding, new oil-burning hot-water heater, garden tools, etc. Possession 30 day or sooner. Price $4300
Mr. Bennett, E 7174; Evenings, E 4312

**REVENUE**
Good-looking six-room house, near park, now made into housekeeping rooms. Basement, hot-air furnace, Oil-O-Matic. Approximately $125 a month net revenue. Price $8000
Terms
Mr. Bennett, E 7174; Evenings, E 4175

**WATERFRONT**
Close in. Well constructed and comprising entrance hall, living room 20 by 16, guest-sized dining room, two bedrooms, kitchen and breakfast nook, bathroom and upstairs is a nice large bedroom with bath and hot and cold water. Extra space upstairs can be used for storage or an extra bedroom could be made. There is a full basement with furnace and automatic oil burner. Drive-in garage. Moderate terms. Price $13,650
Call Mr. Blenkinsop

**986 GORGE ROAD WEST**
Drive by and if you wish to inspect the interior phone me for appointment; do not disturb occupants, please. This home is fully modern, five rooms, through hall, automatic oil heat, full basement, drive-in garage, six years young. Awnings and rugs included. Nice corner location amid good homes and pleasant surroundings with water view. Taxes $113. Exclusive listing. Terms can be arranged. Reduced to $10,500
F. Marconi, E 7174, Eves., G 6825

**EXCLUSIVE REVENUE PROPERTY AND HOME**
Completely redecorated cider-type house in James Bay consisting of one two-room suite with private bathroom, six two-room suites, one single room and one suite with separate entrance for the owner. Ten public bathrooms and separate toilets. Automatic coal stoker for guest suites heat. Six oil-fired units. All furnished and one is partly furnished. All good furniture, most of it modern. Each suite is equipped with a wood and coal range with two gas burners on the stove. This is a really worthwhile revenue property netting approximately 17% on the investment and well situated just behind the Parliament Buildings. Exclusively listed with Mrs. Kelly and Mr. Marconi. For further particulars please phone the office, E 7174, during the day or in the evenings Keating 44 M collect or G 6625.
Full price $15,000

**OAK BAY SOUTH**
Most attractive five-room stucco bungalow with full basement and drive-in garage. The rooms are a little larger than the average and are very conveniently arranged around a through hall plan. This is a house with character and charm. Close to park, stores, beach, schools and buses. In fact, an all-round good buy at $11,500
Please Contact Mrs. Kelly, E 7174, or Evenings Keating 44M, Collect

"SERVICE IS NOT OUR MOTTO—IT'S OUR BUSINESS"

**JAMES BAY DUPLEX**
**$1500 DOWN**
An older-type home of solid construction with three sets of plumbing and automatic coal stoker hot-water heating. Full basement with extra room with toilet and basin. Three large rooms on main floor plus four-piece bathroom. Four large rooms upstairs with three-piece bathroom. Large lot with separate garage. Purchaser may have immediate possession if desired. Price $6950
Full price
For further particulars on this money-maker, please contact W. G. Tiett, Res., Colq., 238-W

**CITY**
Very smart looking four-room stucco bungalow, convenient location. Consists of living room with fireplace, cabinet kitchen, two bedrooms, three-piece bathroom, and utility room. Interior nicely decorated, new floors in kitchen and bathroom. Venetian blinds, insulated oil range included. Landscaped grounds and very good garden. A well-built comfortable home. Owner leaving city. Full price $6100
Please call J. Wilson, Evenings, B 3266

**JAMES BAY**
$2000 Down. Five rooms, full basement, furnace $5250

**GORGE**
Older-type home of seven rooms, but quite sound; has full basement, full piped furnace, laundry tubs, separate garage. Commands unobstructed view of Gorge waters, has wonderful revenue possibilities for the right party and priced right at the full price of $7350
Please call H. G. Winter, Res., E 6368

**VERNON MARTIN & CO. LIMITED**
E 6211 730 View Street E 7311
Member Real Estate Board Of Victoria

**C. N. MONTAGUE CO. LIMITED**
1028 BLANSHARD AT FORT G 8118

**CADBORO BAY FOUR YEARS OLD**
Modern five-roomed stucco bungalow with caved ceilings and oak floors, entirely redecorated. Close to stores, transportation and beach. A bargain at $7500
Please contact Guy Seymour—Days G 8318, Eves., E 6369.

**LEAVING FOR HALIFAX MUST SACRIFICE**
**$8400—N.H.A. BUNGALOW**
Immediate Possession
Close to stores, bus, high school and public school. Five spacious rooms, through hall, oak floors. Living room 14x18 with attractive fireplace, guest-size dining room, spacious kitchen, bedrooms and closets. Full basement, drive-in garage. Heat piped to all rooms. Space in basement for extra room, and an enclosed stairway to two unfinished rooms with sep. view. This is a buy at $8400
With easy terms arranged. The lot is large and nicely landscaped.
Please ask for Mr. Betts, G 9318, Eves., E 3087.
Exclusive Listing.

**JUNE BRIDES**
And other newly-married couples. You can't all live in the Uplands, but you can buy this cute bungalow with a nice garden, garage and basement, for only $3950 full price

**THE CITY BROKERAGE**
2618 Blanshard St. Phones G 5622 - B 5604

## 57 HOUSES FOR SALE

### R. R. BROWN & SONS LIMITED
Real Estate and Insurance Agents
Members Real Estate Board of Victoria
1112 BROAD STREET GARDEN 7171
Established 1906

**OAK BAY**
Lovely Tudor-type stucco bungalow. Comprising living-room with fireplace, dining-room, cabinet kitchen, two twin-size bedrooms, Pembroke bath. Full cement basement with rumpus room and den. H.A. furnace (coal stoker). Drive-in garage. Price $11,000
Please contact Watson Clark, eves. E 2601

**$7950 — $7950**
**QUADRA DISTRICT**
An attractive stucco bungalow in splendid condition, built to N.H.A. specifications, two years ago. It has living room with fireplace and oak floor, two bedrooms, large well-equipped kitchen with tile sink, four-piece bathroom and an extra room in the basement. Fireproof drive-in garage, laundry tubs and hot-air furnace. Immediate possession. This is a good buy.
Please contact A. T. Hunkin, Eves., Albion 18Y

**$17,000—EXCLUSIVE**
2-story brick building containing 2 stories, 2 large storage rooms. Apartments above. Situated corner Bay and Douglas.

**615 PANDORA**
Two-story building, 7 rooms above. Price $18,000
Please contact Frank Burton, Jr., E 1291, Evenings

**ROCKLAND AREA**
Spacious six-room cedar siding bungalow, large living room with fireplace, dining room, kitchen, wired for electric range, two bedrooms, den with double cupboards and fireplace. High, full cement basement with extra room, hot-air oil furnace, three years old; garage. Full price $11,600
Please contact Miss Courtnall, G 9217

**SAANICH GOOD VALUE**
Cozy bungalow with no steps. Close to transportation. Has living-room, kitchen, 2 bedrooms and bathroom. Suitable for retired couple. This home is in good condition and is priced right at $3600
Please contact A. M. Millar, Eves, G 9211

**TRIPLESILVERMASONPLATZ**
Clients have been asking where Trip was, well, after helping to settle the beer strike he promising to build a pipeline from Calgary. He's just returned from Ottawa with a hat full of cigars, interviewing a well-known statesman—at—where Democracy ceases and Auto-Cracy begins—where Socialism joins Reshevizm—How the provinces can preach Private Enterprise yet indulge in Monopolies—All he would say cryptically, was "It's a rum go—a rum go."
We have on cheap rum to sell—but a few cheap homes.

$800 Cash—$400 Cash—Buys a clear title home, two-mile circle, three bedrooms, up. Price $4250

**NEW - NEW - NEW—FOUR-ROOM STUCCO BUNGALOW**
Shelbourne district. Taxes $60. Price $5700
$1,500 Cash buys three homes—Burnside area.
$1,560 Cash—Revenue! Revenue! Seven rooms, automatic coal heat, hot-water. Price $6995

**CHARMING CEDAR HILL**
Fine Tudor stucco bungalow, five large rooms, drive-in garage, full basement, hot-water heat. Lot 80x120. Taxes only $84; a $6,000 mortgage can be raised. Note: This home has all hardwood floors, automatic hot-water heating, all weather-stripped, a nice greenhouse goes with the property. Good fruit trees. Price, complete $9725
Cash, $2,500 down. Ask for Mr. Clarke.

**OAK BAY SPECIAL HOME**
Suitable for Two Families
This very gracious home, situated on approximately half acre lot, consists of the following: Two-story home—could be used as a duplex—it nice rooms, six bedrooms, very large living room, dining room and nice den, automatic hot-water heat, two bathrooms, greenhouse. Very suitable for doctor's residence.
Terms. Price $21,000
For appointment phone Vance Hope.

**WANTED—OAK BAY**
**WANTED—OAK BAY**
**WANTED—OAK BAY**
We could sell six homes in Oak Bay ranging in price from $2,000 to $18,000. Clients waiting. Will you please list with us. Immediate inspection guaranteed.

**THE HOPE REALTY**
Suite B, Campbell Bldg., 1029 Douglas St.
Phones B 7843, B 6246
Evenings: K 4308, B 5334, E 7356, Colquitz, 355R

**A. BERNARD & CO. LIMITED**
G 9335

**OAK BAY**
**BEST LOCATION**
**BEST LOCATION**
Modern stucco bungalow of bigger than average five rooms, four-piece tiled bathroom, high full basement, insulated, copper piping, level garden, low tax. Here is the answer to buyers looking for a good location and a desirable modern home at the right price $11,500

**FAIRFIELD**
A grand older-type home in top condition, four bedrooms, den, living room, dining room, fine kitchen, three modern bathrooms, extra toilet, a fine buy for anyone with an eye for value. Will duplex at low cost and give big investment return or suit family admirably $9950

**ESQUIMALT**
In best part, a fine stucco home ready to walk into now. Five grand rooms, hardwood floors, modern built-in features, twin cupboards, full basement, drive-in garage, and the right price with good terms $9500

**VIEW ROYAL**
Here is a bargain. Excellent stucco home just right for retirement or small family. Roomy living room, dining room, modern kitchen, utility room, three bedrooms, parquet tile floors in main rooms, four-piece bathroom. Insulated, central oil heating. A fine small comfortable home in two lots, lovely surroundings at an absurdly low price of $8400

**A. BERNARD & CO. LTD.**
Member Real Estate Board of Victoria
630 FORT STREET PHONE G 9335
Evenings: Mr. Bailey, B 4631; Mr. Green, G 3963; Mr. Johnson, G 1473; Mr. Spencer, B 7080; Mr. Fuller, E 4783

**OPPORTUNITY**
An older-type six-room bungalow, spacious through hall and all large rooms, used as two three-room suites. Double plumbing, part basement and furnace. Good district, great possibilities for high yield. Vacant to close an estate. Exclusive listing. Only $3750
See Mr. Edwards, Eves., B 2020.

**GILLESPIE, HART & CO. LIMITED**
611 Fort Street G 1181

## 57 HOUSES FOR SALE

### FINANCIAL SURVEY LIMITED
**OPEN FOR INSPECTION JAN. 19 - 2-4 P.M.**
**1210 HILLSIDE AVENUE**
SIX ROOMS PLUS RUMPUS
Of course you've seen it before! All Victoria has remarked on this gleaming stucco bungalow with the wrought-iron fence. Comprising through hall, large living room with open fireplace, guest-size dining room, de luxe cabinet kitchen with breakfast nook, two large bedrooms and utility room that doubles as a bedroom. Full cement basement with partially completed rumpus room with fireplace, garage, laundry trays, hot-air heating. The grounds are tastefully done in lawns and expensive ornamental shrubs. The price has been drastically cut for immediate sale to run good terms $10,900
This is a home for you.
Call G 9305 during the day.
Contact L. E. Kirk, Eves., Colquitz 416X.

**IDEAL 2-FAMILY HOME**
Choice Fairfield Location
This grand eight-room home is in excellent condition and features large living room, large dining room, den, each with fireplace; kitchen, two bedrooms and three-piece bath down and two bedrooms with three-piece bath up. Full basement. Excellent duplex possibilities, with very low cash. See this now. $9950
It's good at
Call K. C. McConnell, Office, G 9305; Residence, G 8015

**HOME AND REVENUE**
Near Parliament Buildings
This attractive home merits your consideration. Main floor owner's quarters, comprises lovely large living room, fireplace, one large and small bedroom, kitchen. One two-room suite, one one-room suite up. Revenue $89 monthly. Three-piece bath, extra toilet, full cement basement, hot air; nice grounds, two lots. Double garage. Full price—terms! $8750
Contact F. G. Williams
Evenings, G 9657

**STYLISH BUNGALOW**
**3 BEDROOMS, BASEMENT**
TERMS—Plenty of eye appeal to this neat bungalow with styled architecture. Good large living room with corner fireplace, family dining room, cabinet kitchen, two bedrooms PLUS one in basement, Pembroke bath, furnace heat. Excellent garden, pleasant overlooking views. Good terms, only $7500
I. G. Patrick,
Residence, E 3043

### Financial Survey Limited
Member of Real Estate Board of Victoria
1324 GOVERNMENT STREET
PHONE G 9305

**BUSINESS OPPORTUNITIES**
Grocery store and five rooms for living quarters. Rent, $60 per month, perpetual lease—Showing good returns and turnover for investment. Terms approximately $3,000. Full price $6600

**CITY CENTRE**
$2,000 down handles this vacant eight-room bungalow. Ideal for duplexing. Will accept a good car as part payment $6850

**NORTH SAANICH**
Three-bedroom coved ceiling home, five years old and in very good scenic location. View overlooks the islands and straits. Absolutely modern in all respects. Drive-in garage. Also one acre of land for garden use and possibly a few chickens. If you want a nice home and live in country too, this is your buy. Will take good low terms. Full price $10,500
Evenings: Erling Olsen, G 8970; Alex Olson, G 5380

**NEW HOME—FAIRFIELD**
Owner occupied, clear title. Immediate possession. Five rooms, two bedrooms. Forced hot-air heat, full basement, modern in every respect. Close to schools and transportation. Terms. Price $11,500
Evenings:
Alex Olson, G 5380; Erling Olson, G 8970

**JOHNSTON & CO. LTD.**
E 8242 — 1308 BROAD STREET — E 8241
Members of Real Estate Board

**OPEN FOR INSPECTION FRIDAY AND SATURDAY JAN. 18 AND 19**
1 to 5 P.M.
**463 WALTER STREET**
Attractive in appearance—modern in every respect, this finely under-built four-room stucco bungalow has everything. Built two years ago on a through hall plan with French doors to beautiful terrace living room with view windows, steel Venetian blinds and tile fireplace, large, full cabinet kitchen, wired for range, plate glass view window, Tileflex floors, two twin-size bedrooms with twin-size clothes closets, 3/4-cut oak floors in all rooms. Full, high basement, drive-in garage. Cyclos oil automatic air-conditioned heating unit, fully insulated and easy to heat, nice garden lot and low taxes (terms). Price $8300
Call Ted Lupton, E 9721, Eves. G 2927

**SAANICH**
**HIGH QUADRA**
Make your own terms on this five-room stucco bungalow, only six years old, nice living room with fireplace, dinette cabinet kitchen, with oil range included, two good bedrooms, lot 55 x 120, nicely landscaped. Asked price $6300
Call Mr. Ridings, E 9721, Eves., G 4557

**SAANICH**
Four rooms, stucco, large living room, fireplace, two bedrooms, kitchen and bathroom $3500

**GORGE**
Three rooms, two lots, needs repairs, to settle an estate.
Offers invited. Price
Call Mr. Falconer, E 9721, Eves., G 3906 $1300

**ESQUIMALT**
One of the best five-room stucco homes we have, you'll want to own this lovely home—large living room, dining room, hardwood floors, ultra modern electric, one very large bedroom, second is good size, through hall plan, four-piece Pembroke bath, full basement, piped hot-air heat, separate garage, this is good value, see it today. Terms to responsible party. Full price $9450
Call Keith MacFarlane, E 9721, Eves., G 8974

**RIDINGS REALTY LTD.**
1320 BROAD STREET E 9721

**VICTORIA CITY REALTY LIMITED**
B 2197
**OPEN TONIGHT**
(EXCLUSIVE)
7 to 9 o'Clock
225 HOWE STREET
**$2000 DOWN $2000 DOWN**
A modernised family home, seven rooms, full basement, separate garage. Neatly duplexed. Full price $7350
Call B 2197. Eves. E 3883. G 7475.

OIL-O-MATIC
HOT-WATER HEAT
EASILY DUPLEXED
$1300 DOWN
EIGHT ATTRACTIVE ROOMS
WALKING DISTANCE TO TOWN
FULL PRICE $9,400
Call Mr. Wright, B 2197. Evenings, G 7475.

1713 Douglas Street, Victoria, B.C.

**Bobby Sox** ✻ By Marty Links

"Jo, Dear—Emmy Lou home from school yet?"

## 57 HOUSES FOR SALE

### RANDALL'S
**TODAY'S SPECIALS**
$1000 Down buys five-room bungalow, close in, walk to work. Why pay rent when you can buy this at $40 per month? Price $3300
Cash. Five-room stucco with part basement and drive-in garage, large garden lot, high location, good street, easy monthly payments. Price $4250
$2000 Down. Six-room bungalow, three bedrooms, hot-water heat radiators in all rooms, full basement, separate garage. Price $6300
Call Mr. Piddick, Eves., Albion 132 Y

**HOUSE AND REVENUE**
**HOT-WATER HEAT**
Splendid home for comfort and investment. Four rooms down for owner and a three-room suite up rented at $55 per month. Nice lot and garage, quiet street. $2,700 down, balance $35 per month. Price $5250
Call Mr. Piddick, Eves., Albion 132 Y

**$2000 DOWN**
Brand new stucco bungalow, bright living room, fireplace, through hall, modern cabinet kitchen, two smart bedrooms, full basement, furnace. Vacant and ready for buyer. Full price $8400
Call Mr. Davies, Eves., G 8614

**THREE BEDROOMS**
**$1500 DOWN $1500**
Outstanding value in this six-room bungalow, all newly decorated, and polished floors living room and dining room, through hall, three bedrooms, bright kitchen, full basement, pipe furnace, fine home, gleaming and clean. Immediate possession. Full price $6300
Call Mr. Davies, Eves., G 8614

**SIDE-BY-SIDE STUCCO DUPLEX**
Modern side-by-side stucco duplex, two years old. Each unit has smart living room, fireplace, oak floors, cabinet kitchen, two bedrooms, separate basement, oil heat, wonderful investment, $6,000 cash, balance 4½% interest. Price $12,600
Call Mr. Robertson, Eves., E 9479

**GEORGE RANDALL**
1109 DOUGLAS STREET G 6119

### ARTHUR E. HAYNES LIMITED
Located near Cruickshank Road, just outside the city limits. Four rooms, bathroom, full basement, good furnace. Sound condition. Needs some interior decorating. Low cash payment to responsible people. House and one lot $4,700; extra lot $400.

**TOTAL PRICE $5100**
**NORTH QUADRA**
Fine family home, exceptionally well built 16 years ago. Hardwood floors in every room. Five rooms and bathroom on ground floor. Two finished bedrooms upstairs. Outside garage. Stucco exterior. Surroundings landscaped in trees, shrubs etc. At least half cash.
**Rock-Bottom Price $10,500**
Please Ask for W. Jones, E 8267, Evenings
720 FORT STREET E 3622

BUTTE, Mont., knows the world over for its rich mineral deposits, boasts still another claim to fame—this world's smallest restaurant. Butte's "Success Cafe" is squeezed, kitchen and all, into a space just four by eighteen feet! Consisting of a single cramped restaurant booth, with the door on one side and the kitchen on the other, the tiny establishment can seat only four customers at a time. When a diner on the kitchen side of the booth finishes eating first, his street side seat mate is forced to step past the four seat hooks onto the sidewalk to let him out. And, if the principals are husky or well fed, this takes considerable maneuvering. In spite of its diminutive size, the Cafe does a thriving business, and just to make sure it isn't outdone by larger competitors, a lively sign on one of its walls proudly announces: CAPACITY 400. FOUR AT A TIME!
Copyright, 1952, New York Herald Tribune Inc.
THANKS: Marie E. White, Goldens Bridge, N. Y.
Send in your facts to "Where in The World," care of this newspaper.

## 57 HOUSES FOR SALE

### F. C. WOODRUFF REALTY
E 9843

**N.H.A.—OIL-O-MATIC**
**ONLY $3000**
Yes, it's true! $3,000 down payment will purchase this spacious modern stucco bungalow. N.H.A. built, located on a select boulevarded street close in city in one of Victoria's most popular districts. Through hall, large living room, open fireplace, full dining room, two large bedrooms, cabinet kitchen, four-piece Pembroke bathroom plus utility room, full high cement daylight basement, Oil-O-Matic hot-air furnace, splendid garden lot. Immediate possession. Balance easy monthly payments to include interest at only 4½ per cent and taxes. Full price $11,400
A rare opportunity. Inspect immediately.

**N.H.A.—OIL-O-MATIC**
Spacious new stucco bungalow, select location, among all new homes. Wide through entrance hall, attractive spacious living room, open fireplace, guest-size dining room, two twin-size bedrooms, super cabinet kitchen, four-piece Pembroke bathroom, hardwood floors throughout. Full high cement basement, all copper pipes, copper domestic hot-water tank, laundry tubs, large fireproof drive-in garage, Oil-O-Matic furnace. This is good value and will stand the most rigid examination. A genuine buy at $11,500

**HIGH QUADRA**
**OIL-O-MATIC**
This very attractive modern stucco bungalow represents the finest class of workmanship and materials. All hollow tile construction. Through hall, living room 16x26 with very pleasing tiled fireplace, a lovely den with brick fireplace, first bedroom twin size, double clothes closets; second bedroom, good size, spacious full cabinet kitchen with breakfast nook, utility room with tubs, best quality hardwood floors throughout. Full high basement. Oil-O-Matic air conditioning, separate matching garage. Taxes only $151. Fine garden lot. This is undoubtedly a lovely home and warrants your inspection. Highly recommended. Terms on Clear title. Reasonably priced. Asking $14,000

**1038 FORT STREET**
(Next to Red Cross)
Phone E 5843. Eves. G 9700

### OAK BAY
**RANCH-TYPE BUNGALOW**
**OIL-O-MATIC HEATING**
Ultra-modern bungalow, containing five rooms and utility room. Automatic oil hot-water heating, large separate garage to match, large lot. Owner leaving Victoria is offering this practically new bungalow far below replacement cost. On terms. Price $11,500

**SOOKE WATERFRONT**
**$7000—$2500 Will Handle**
Five rooms, sunroom and three-piece bathroom. Built three years and in new condition. Two-room cabin rented. Double garage. Two chicken houses. Half-acre choice soil. Sixteen-foot boat, with engine if desired. Owner in bad health WILL CONSIDER EXCHANGE for close in bungalow.

**SIDE-BY-SIDE DUPLEX**
**OFF OAK BAY AVENUE**
Both units recently decorated and exterior newly painted. Immediate possession. Ideal home and investment. Bargain price on terms at $5750

**ALEX G. HILL & CO.**
1203 BROAD STREET G 8741

**ESQUIMALT—MODERN**
$8000 Full price. Oil-O-Matic heated four-room bungalow. Oak floors, fireplace, tiled cabinet kitchen, full cement basement, drive-in garage.

**REVENUE HOUSE—$110**
Or more per month. Walking distance, near Pandora and Quadra. Nine rooms, three for owner. Cabinet kitchen, fireplace, utility room with tubs, domestic hot water heater. Some furniture. Large lot. Garage and wood sheds. Price $7350
Terms arranged. Price

**JAMES BAY—SPECIAL**
$1,200 down. Clean and cosy five-room bungalow with wooded garden and garage—close to park and sea. Property in A-1 condition. Price $5950

**SWAN LAKE—¾ ACRE**
Sixty-six handles. Neat four-room bungalow and small guest house. Fine garden, abundance of fruit trees and berries. High location with views. Part of your living cold be made here. Price $5950

**McCANDLESS REALTY**
844 FORT STREET. PHONE E 6711
Eves., Mr. McCandless, G 5855
Mr. Wakeman, Bel. 134M

**THE ROYAL TRUST CO.**
**OAK BAY**
South of the avenue on a quiet street. Secluded property with a lovely established garden. The house, built by a well-known architect, has great charm and contains a square hall, large living room with fireplace, den with fireplace, large dining room, pantry and kitchen. Upstairs there are three bedrooms, dressing room and bathroom. Good cupboards. Full basement with hot-air Oil-O-Matic heating. Separate garage, numerous fruit trees and a vegetable garden.
Price $16,000

**THE ROYAL TRUST COMPANY**
1304 GOVERNMENT ST. Empire 4128

## 57 HOUSES FOR SALE

**$1500 DOWN $1500**
**Near Jubilee Hospital**
Three-bedroom siding bungalow. Neat and clean. Part basement, drum furnace. Small lot. $1,500 down, balance as rent. Full price only $5250

**JAMES BAY BUNGALOW**
Near Parliament Buildings
Four rooms, consisting of large living room with fireplace, through hall, cabinet kitchen, two large bedrooms, plus extra room in attic. Full cement basement with four-year-old furnace and tubs. Separate garage. A good buy for cash at $5000

**ALTON & FLEMING**
1009 BLANSHARD ST. Phone G 5168

**FAIRFIELD DUPLEX**
Self-contained duplex, 4 large rooms in each. Oil hot-water heating. Reasonable taxes. Good returns. A 1 condition. High and healthy. Price $13,500

**NEW — N.H.A. BUNGALOW**
4 Rooms on 1 floor, fully modern, semi-ranch style. All rooms bright and spacious $9250

**BUNGALOW—$1500 DOWN**
Six rooms—three bedrooms, full basement, furnace. Newly decorated throughout. Through hall. Route not crowded in. Patent road. $6000
Please ask for Mr. Ramsay

**MEHAREY & CO. LTD.**
E 1187—Eves. G 0972

**WALKING DISTANCE**
**$1700 DOWN**
Attractive family home or revenue, comprising, on main floor, lovely large living room, dining room, one bedroom, large kitchen; three nice large rooms on second floor; three-piece bath. High tremed basement, hot air piped. Nice grounds. $1,700 down, balance as rent. Priced below value at $6850
Contact P. G. Williams, G 9657, Evenings

**Financial Survey Limited**
1324 GOVERNMENT STREET G 9305
Member of Real Estate Board of Victoria

**THREE BEDROOMS**
It is hard to get a bungalow of this type in Fairfield. In one of the best localities. Full basement, garage, nice living room, everything in very good condition. Price $9500
Please Ask for Mr. Edwards
Evenings, G 6836

**H. A. HUMBER LTD.**
1220 BROAD STREET B 2252 - E 6113

**THREE SETS OF PLUMBING**
$1,000 DOWN—$50 MONTH
STOKER HOT-WATER HEATED—DUPLEX SEPARATE BATHS AND ENTRANCES
$6,950 — Large finished room, toilet and basin in basement. Located in good part of James Bay, half-block to seafront. Large lot, separate garage. Possession of both suites available. Large three room up and down with separate access to basement. Gas laid on. Gas hot-water tank. Rental value, $123.50. The home is well-built and is in good condition. This is the best value you will get today in this type of property. Please call Douglas Hawkes at
HAWKES FOSTER LTD.
1815 Douglas B 2101 (Eves. B 4494)

**SEVEN ROOMS—NORTH QUADRA**
**HOT WATER HEAT**
$2,500 DOWN. FULL BASEMENT, WITH HOBBY ROOM, LAUNDRY TRAYS, AND TWO DRIVE-IN GARAGES. 18-YEAR-OLD HOME, IN NEW CONDITION. KITCHEN WIRED FOR ELECTRIC RANGE. G.E. HOT WATER TANK. DINING ROOM 17x18, WITH EXTENSIVE VIEW. FIRE PLACE IN LIVING ROOM. TAXES $60. LOCATED ON 66 FOOT WIDE OAK TREES, ON THE HIGH SIDE OF NORTH QUADRA NEAR TATTERSALL. FULL PRICE ONLY $8,450. PLEASE CALL DOUGLAS HAWKES AT HAWKES FOSTER LTD., 1815 DOUGLAS. PHONE B 2101 (EVENINGS, B 4494 OR B 2101)

**BRAND NEW**
A basement suite will pay for your new five-room stucco home. Living room, fireplace, dining room, cabinet kitchen, through hall, two good-size bedrooms, 4-piece Pembroke bath, hardwood floors throughout, three-room self-contained suite in basement, living room, fireplace, cabinet kitchen, one bedroom, bathroom with shower, hot air air-conditioned furnace and drive-in garage. Where can you find a new home with revenue for a bargain price of only $11,500 with terms? Phone this ad. $8,975. Call Keith MacFarlane at Ridings Realty Ltd., E 9721, eves., G 8974.

**RETIRED COUPLE—SPECIAL**
$2,500 full price for this cute little white siding cottage. Two large rooms, bathroom, pantry and utility room, two fuel chests, extra large garden lot. Taxes $20. Close to bus. Terms if desired on N.H.A.—Close to Jubilee, $2,500 cash. A brand new four room and dinette bungalow. Full basement, drive-in garage. Nice lot. Immediate possession. Full price $8,950
MICHAEL BROS.
636 Johnson Street E 7841, Eves., G 5106

**HERE'S A FINE RETIREMENT HOME OR** for small family. Lovely condition, spotless decorations; insulated and sunny. Modern kitchen and bathroom; full basement, grand living room, two bedrooms, breakfast nook and roomy utility room on same floor. Floors are gleaming hardwood and there are no steps to the front door. Separate garage and nice small garden. See this at once, it will go quickly at only $7950
A. BERNARD & CO., LTD.
629 Fort Street Phone G 9335

**OAK BAY STUCCO FIVE ROOMS AND BASEMENT** $8,950—REDUCED $550 AND WE THINK THIS IS A REALLY FINE BUY AT THE NEW PRICE. THROUGH HALL PLAN — SEPARATE GARAGE—WELL-KEPT LOT—CORNER LOCATION NOT FAR FROM MONTEREY SCHOOL. TAXES, $78. ADDRESS AVAILABLE SO THAT YOU MAY DRIVE BY. CALL DOUGLAS HAWKES AT B 4494 OR B 2101. HAWKES FOSTER LTD., 1815 DOUGLAS STREET.

$750 DOWN. BALANCE $40 MONTH, could possibly buy you half a duplex for $3,800 in partnership with another young couple like yourself needing a start but not having much money. Separate baths, entrances and basement garages. If you are interested in this idea for "pooling resources" call me for a discussion on the matter. It might be what you need. It may solve the ever-bitter problem. Ask for Douglas Hawkes, B 2101 or B 4494, day or night. Hawkes Foster Ltd.

**NO STEPS—IDEAL FOR YOUNG FAMILY** or retired couple. Snug little white siding bungalow, 2½ years old, insulated, hardwood floors and cove ceilings throughout, newly decorated. Large living room, fireplace, kitchen with dinette, automatic oil heat, two bedrooms, three-minute walk from beach and school; bus passes door, complete modern shopping area across the street. Full price (terms) $7350
Evenings, Alex Olson, G 5380; Erling Olson, G 0970; Johnston & Co. Ltd., E 8242

**JAMES BAY REVENUE**
Duplex, completely self-contained suites, each suite consists of living room, two bedrooms, kitchen and three-piece bath, redecorated throughout, insulated, full basement, furnace, wash tubs, etc., situated in the better part of James Bay walking distance from town. Full price (good terms available) $7,500. Call Mr. Falconer at Ridings Realty Ltd., E 9721. Eves. G 3906.

**MT. TOLMIE—CEDAR HILL — STUCCO BUNGALOW AND EXTRA LOT**
Large four-room stucco bungalow, consisting of large living room with fireplace, two good-sized bedrooms, Pembroke bathroom and large cabinet kitchen. Full cement basement and drive-in garage. Also an extra lot with fruit trees and additional garage. With terms All for $7,950. Alfred Carmichael Co. Ltd., 1316 Broad St. G 7341. Mr. Carpenter.

**5 ROOMS — BASEMENT SUITE—JAMES BAY** $1,750 down. Walking distance. Near Parliament Buildings. Stucco home in spotless condition. Three-bedroom plan, good size lot; toilet, shower sink and small two-room suite in basement. Good revenue. Garage. Full price $8,350. See Douglas Hawkes at Hawkes Foster Ltd., 1815 Douglas. B 2101 or Eves. B 4494 or B 2101.

**TRANSFERRED TO HALIFAX — MUST** sell 4-room stucco home, built 1948, on easy terms living room with fireplace, 2 bedrooms, bright cabinet kitchen, 3-piece bathroom, utility plumbed for Beatrice storage room off kitchen. Lot 50x135. Taxes $120. Walking distance to town. Low price of $9,950 includes good kitchen oil range. To view ask for F. Pitt of Heisterman & Co. E 4181, evenings B 2574.

## 57 HOUSES FOR SALE

**OAK BAY, SMART BUNGALOW, APPROXIMATELY** three years old. Hardwood floors in the main rooms. Nice size living room, dining room and small den. Good size cabinet kitchen. Two nice bedrooms, through hall. Basement and furnace. Early possession. Owner leaving the city. Excellent value, $9,950.
R. H. DAVIES REALTY
G 2913 Anytime

JAMES BAY
725 RENDALL STREET
Drive around and look this almost new five-room siding bungalow over. Would make ideal home for the retired couple or the small family. Part basement, lot 50 x 120. Full price with offer or terms, $5,250. Call Mr. Ridings at Ridings Realty Ltd. E 9721. Eves. E 4557.

**HIGH QUADRA**
Six-room stucco bungalow with full basement, lovely large living room with granite fireplace, oak floors in main rooms, and through hall. Modern cabinet kitchen, wired for range. At a sacrifice price at only $6,750. Phone J. Pearson, B 1121, or Eves. B 3016. Bayne Realty.

**SPECIAL**
Owner leaving for U.S.A. Must sell this week. Six-room bungalow, three years old, and with hardwood floors throughout and automatic oil heat. Choice location and terms arranged. Only $7,300. Phone Bayne Realty, B 1121 or eves. G 5884.

**$1,250 DOWN AND $55 PER MONTH** buys a six-room older-type bungalow in Victoria West, all on one floor. Part now rented and bringing in $40 monthly. Full price $8,750. Call R. V. Caselton, at Pemberton, Holmes, Ltd. G 6124, or after hours, E 8466.

**BULB FARM, ESTABLISHED BUSINESS** giving high returns, due to ill health owner must sell; 1½ acres, three-bedroom home, fully equipped. Absolute security here. Pleasant work. Full price, complete, $13,650. To inspect ask for P. Pitt, Heisterman & Co. E 4181, evenings, B 2574.

**MODERN 5-ROOM BUNGALOW SOUTH** of Oak Bay Avenue. Well built and very attractive. Lovely 3-room, self-contained suite in basement. Full price $9,950. Excellent terms to the right party. Call M. Warawa at Bayne Realty, B 1121, eves., B 3068.

**FAIRFIELD**
Lovely 5-room home, Wildwood-Ross St. Full basement, laundry tubs, oil heating, insulated, fireplace, new Duroid roof, house freshly painted. Garage separate. Everything in excellent shape. Price $8,000 cash. Miss Mitchell, E 3780.

**QUEENSWOOD DISTRICT — CHARMING** four-room bungalow, on half acre of grounds, comprising living room, kitchen, utility room, two bedrooms and Pembroke bathroom, Oil-O-Matic hot-air heating, $10,800. E 7723. Jones & Scott.

**$1,500 CASH DOWN, NORTH QUADRA.** New 5-room stucco bungalow, automatic oil heat, drive-in garage. Immediate possession. Price $8,950. Balance arranged. R. N. Bagshawe, 1216 Broad St. B 4632. Mr Kemp, nights.

**JAMES BAY REVENUE**
Eight rooms, insulated, double plumbing, gas safe heater and new furnace newly decorated. This is a sound house with full high cement basement. Full price, $7,900. Good terms. Owner, G 8206.

**FAIRFIELD**
Can you pay $70 month rent, including taxes? $2,500 down payment on a new five-room bungalow, Oil-O-Matic heat. Full selling price, $10,900. For particulars, G 8707. No agents, please.

**FIVE-ROOM MODERN BUNGALOW, FULL** basement. Drive-in garage. Duroid roof. Good order but four years old. Full price, $7,800. Approximately $5,000 cash to handle. No agents please. Phone B 8218.

**FAIRFIELD — SIX-ROOM BUNGALOW, 3** bedrooms, built-in refrigerator, full basement. Nice lot with fruit trees. Low down payment. 1447 Hamley Street.

**LANGFORD—THREE BEDROOMS, FULL** basement, separate garage, furnace and stove; $4,650. Low down payment. Phone Belmont 169W.

**SACRIFICE FOR QUICK SALE, FOUR-**room white stucco bungalow, separate garage, $4,850. Shelbourne district. 3830 Scott. E 9667.

**GONZALES DISTRICT, NEAR HUB AND** school. New 5-room bungalow. Apply owner, 359 Richmond Ave.

**FERNWOOD DISTRICT, FIVE ROOMS,** basement, furnace and garage. Phone B 1968 after 4 p.m. No agents.

**OAK BAY, ATTRACTIVE FIVE-ROOM** bungalow, full basement, separate garage. 1010 Hampshire Road. E 1626.

**FERNWOOD D

# W. S. Kirkpatrick Heads Laurier Club

W. S. Kirkpatrick was elected president of the Laurier Club at its annual meeting in the Monterey Restaurant last night. He succeeds J. M. Ewing.

The same meeting elected to its board of directors the only Chinese-born Canadian to be a member of any Laurier Club in Canada. He is Bing Fone Yee, who was elected to a two-year term on the board of directors.

Other officers elected were: David G. Sloan, first vice-president; R. V. Jenkin, second vice-president; J. L. Muirhead, secretary-treasurer.

New board of directors includes C. C. Annett, Cliff Collison, Ron Grant, J. R. Kingham, C. McIlwaine, W. J. Ritchie, Frank Waring and Bing Fone Yee.

W. S. KIRKPATRICK

Roy Tebo was elected to fill a one-year vacancy on the board of directors left vacant by the resignation of R. B. Worley, who has since become an officer in a Victoria Social Credit group.

# Snow Falls Up-Island, Driving Poor

Victoria's minor cold wave is forecast to come to an end today with wet snow in the afternoon and a rise in temperature.

Snow that was promised didn't come to the city yesterday, but other up-Island points were not so lucky.

Residents of Courtenay were greeted with 10 inches of fresh white snow yesterday morning when they awoke, and further south at Cumberland it was reported to be deeper than that.

Plows were at work all yesterday clearing the main roads, but driving conditions remained dangerous throughout the area due to the freezing temperatures.

**ALBERNIS MISSED**

The storm that dumped snow on the Courtenay district missed the Albernis, leaving roads dry and clear.

Nanaimo reported about two inches of snow on the ground and freezing temperatures were making driving extremely hazardous. There were no serious accidents.

Icy roads in the Chemainus district were blamed for two accidents there during the past week.

A car driven by Walter George was badly damaged after turning over on an icy patch of the Island Highway. Damage was estimated at $300.

**DUNCAN ESCAPES**

Damage amounting to $100 was caused to the cars of J. A. Messlander and Gerald B. Lytton following a collision at the intersection of the Island Highway and the River Road, due to the slippery condition of the roads.

# Bryant, Harbinson Lions' Delegates

James Bryant, president, and Eric Harbinson, secretary of the Esquimalt Lions Club, have been elected delegates of the club to the international convention to be held in Auburn, Wash., Apr. 18-21.

# Adams Outlines Role of Planes In Convoy Duty

A wartime convoy without air support is futile, Commodore K. F. Adams, commanding officer of H.M.C.S. Naden, told a joint meeting of the United Services Institution and the Air Force Officers' Association in the Bay Street Armory last night.

Commodore Adams, who arrived at his Esquimalt post recently after commanding the Canadian carrier H.M.C.S. Magnificent for two years, told an audience of about 200 how carriers functioned to protect sea lanes in wartime, especially in anti-submarine activities.

He described activities aboard a carrier and carrier-based aircraft, pointing out how carrier pilots' duties differed from those of their land-based colleagues.

# Kuzych Appeal To Be Heard

Appeal of welder Myron Kuzych against union expulsion seven years ago will be heard Jan. 25 by the Shipyard General Workers' Federation of British Columbia.

President William Stewart said yesterday the date for the appeal had been set by the federation.

Privy Council recently reversed a B.C. court's decision which found Kuzych was wrongfully suspended by the union in 1945. It was ruled he should have appealed to the federation before taking his case to the courts.

**BUSY LINES**

MONTREAL (CP) — Statistics released here show Canada is third in the world telephone census with a total of 2,911,900 instruments. The United States leads with 43,003,000 telephones and the United Kingdom has 5,415,000.

# Saanich House Decision Due

A decision may be made public today on a Saanich council suggestion that a resident building a Cadillac Avenue home tear down the partly-constructed building and store the material.

The building has been under construction for four years, but the owner has been financially unable to proceed with the work, Saanich council learned last week.

Reeve Joseph Casey said he expected some decision may be known today following a meeting with the building owner.

Residents of the area had complained to council concerning the unfinished state of the dwelling.

# Mayor to Speak To Kinsmen Club

Mayor Claude L. Harrison will address a dinner meeting of the Kinsmen Club at the Pacific Club at 6.30 p.m. today.

# Racing Results, Entries

## Fair Grounds

First Race—
Moulin Hoss (Bone) $14.60 $7.00 $3.00
Gallager (Cook) 20.00 8.40
Auntie Mull (Zehr) 7.00
Time 1:14 4-5.

Second Race—
Miss Oxan (Bilkadi) $25.40 $10.20 $4.80
Rocket Doll (Calderona) 4.60 3.20
Combray (Green) 3.20
Time 1:15

Third Race—
Try Ike (Keene) $18.00 $7.00 $3.80
Landlord (Calderona) 5.00 3.40
Ruth Murphy (Green) 6.60
Time 1:14 4-5.

Fourth Race—
Mr. Midnight (Coffman) $28.00 $8.20 $3.40
Uncle Full (Cook) 3.20 2.80
Major Fox (Sasser) 7.60
Time 0:23.

Fifth Race—
Halo (Craig) $7.80 $4.40 $3.40
Mail From Home (Doherty) 4.40 3.20
Blooming Deep (Keene) 3.20
Time 1:12 4-5.

Sixth Race—
Balsa (Cook) $33.00 $9.20 $7.00
Lizzine (Walker) 2.40 2.40
Ohio Advance (Paone) 4.80
Time 1:13 4-5.

Seventh Race—
Barrage (Cardenas) $8.60 $5.00 $4.20
Mr. Briar (Delahoussaye) 5.20 4.00
Linkers Cut (Walker) 6.00
Time 1:47 2-5.

Eighth Race—
Carol Shan (Sasser) $7.80 $4.00 $3.20
Miss Gee-Du (Roberts) 3.00 3.00
Here Its Is (Bone) 4.60
Time 1:48

Ninth Race—
Tina U. (Cook) $34.40 $20.40 $12.40
Lexington (Carroll) 22.60 11.20
Paces Mark (Dalziel) 10.60
Time 1:16 2-5.

**OVERNIGHT ENTRIES**

FIRST RACE—Six furlongs:
Bell Dub 102 Happy Fives 108
Wawa Wawa 102 Penny Annie 116
Victorious Dog 113 Infinitth 105
Steve Hand 108 Salvorsen 107
Br. Ram 112 All In On 116
Daniel 115 Mythological 108
Bella Kim 105 Jamie Tuck 101
Chinese Tea 108 You Go In 110
Sleepy Port 112 Bill Tack 112

SECOND RACE—Six furlongs:
Barney 114 Kipreal Ram 106
Cheaven 114 Snow River 112
Shooting War 106 Rolls Nap 108
Jim 106 Teddy's Devil 105
Self Out 106 Zack Dack 108
Fancy Dream 99 Alonzo E 111
Ranchero 106 Harwarchy 111
Three High 114 Froth 99
Tempo 106 Yosemite Time 114

THIRD RACE—Mile and one-sixteenth
Montes Ace 113 Finger 115
Painted Arrow 108 Buster Maestro 115
Crossed 115 Corn Spice 118
Vamos 108 Vernon Sands 106
Vinita War 115 Our Cousin 112
Pan Pay 103 Mr. Huace 110
Bully Boy 115 Dark Glasses 108
Dean Hilliger 115 Bombcase 115
Leavenworth 115 Molly Valenti 113

FOURTH RACE—Two furlongs:
Rhino Tan 116 Hokey Pokey 116
Sure Dance 108 A-Texas Tiff 116
Pac-O-Tex 116 Dream Cream 116
Crossbow 116 116 Antonio 116
Doc Silkwin 116 E. Jaye 116
Short Away 116 A-Big Time Gal 116
Top Pretty 109 A-Entry

FIFTH RACE—Six furlongs:
Title Master 113 Atlantrano 108
Banovina 116 Bronze Days 113
Tall Town 109 Annara 111
Dusty Brown 116 Texas Rain 104
Finder Keeper 115 High Caviar 116

SIXTH RACE—Six furlongs:
Air Service 120 Our Reason 120
First Boy 120 Fancy Step 108
Volcain Sun 114 B-Point Perfume 120
Quick Turn 115 Smooth Finish 115
B-Mediant 118 B-Restrande 108
Alleena K 118 A-Seven Trip 118
Jackdown 120 A-Entry
Hieranda 115 B-Entry

SEVENTH RACE—Six furlongs:
The Barber 107 Relicole 104
Foxy Lark 104 Dickie Sue 104
Crystal Pam 108 Hasty Request 108

EIGHTH RACE — One and one-eighth miles:
Senator Guy 112 Bens Unique 109
Miss Eight 116 Solid Red 112
Fighting Harry 115 Silk Man 110
Security 115 Comalike 116

NINTH RACE—One and one-sixteenth miles:
Berchorochelle 107 Model Home 115
Belmont Beauty 112 Hale Chief 113
Bel-O 112 Beach Chief 115
Awakened 112 Resort 110
Bedtiring Girl 107 Equipage 115
Bob Feller 114 Bubble Baby 107
Carla Volante 112 Pennaway 115
Orphanne 111 Lady Alquest 107
Bay Team 110 Noble One 115

TENTH RACE (Sub.)—Six furlongs:
Blue Music 105 Mrs. Valenti 102
Quelle Belle 101 Brass Baby 115
Prefer Trout 112 Cosmos 108
My Fair 108 Red Carrier 112
Old Jim 115 Easy Spell 112
Eternal Ex 107 Marialation 105
Kilsky 105 Buntex Imo 112
Marand 105 Siddons 112
Tabby 115 Big Gravel 112

## Santa Anita

**OVERNIGHT ENTRIES**

FIRST RACE—Three furlongs:
Royal Apsac 115 New Stream 115
A-Sugar Foot 115 One Ton Tony 115
Toto Robusto 115 Tee Dee Gee 115
Orphan 115 Lynbi 115
Erravola 115 N-Act Chumo 115
Brango 115 C-Kare Run 115
Bull Rampant 115 A-Hunters Union 115
Dontneier 115 A-Entry
B-Hudsarm 115 B-Entry
Glad Regards 115 C-Entry
C-Carmen Beau 115

SECOND RACE—Six furlongs:
Bobette 114 Lion 119
Glad I'm Glad 114 Ranger 119
Tronto 114 Kinka Kate 114
Tight 114 French Tower 114
Something New 109 Blue Norka 114
Anthony's Lark 119 Miss Lizzie 114
Hooping Mad 114 Hoosbody 114
Flying Tassie 114 Snow Flake II 109

THIRD RACE—Six furlongs:
Mon Pigeon 116 Trojan Horse 116
False Word 116 Bauperter 105
Whirl Wind 113 Aral 116 9
Kilter In 117 Strop Dup 116
Trombone 116 Pace Boss 105
Rolling Red 108 Rex Marshall 116
Time's Ranch 113 Pepper's Bell 108
Grandfather 113 Morning Bell 107

FOURTH RACE—Six furlongs:
Flying Rings 115 Harvor Chief 120
The Meds 120 Reigh Glory 120
Barbados 120 Overall 112
Reason's Best 115 Dewan 112
Riley 120 LaGO-Bye 113
Twin De Oro 116 Navied 120
Vice Kingin 116 Robin 120

FIFTH RACE—Six furlongs:
Our Claude 114 Ze Pippin 119
Elliott Tousin 112 Arming 114
Bee Reigh 113 Hallover 111
Pleasey 114 Fighting Bear 114
Pimlico Image 114 Frolic Squaw 112
Bar Joe Jack 112 Kiveling Agnis 114
Ginger Nale 114 Pie-Pinore 108
Pocket Veto 120 Ascend 114

SIXTH RACE—One mile:
Homer Creek 114 Chaudro 116
Citation 108 Sugar Bandle 110
Bassenfield 120 Mustect 120
A-Fresh Air 108 A-Entry
A-Aware 108

SEVENTH RACE—Seven furlongs:
Dark Count 122 Red Charger 122
Whither 122 Down Dr Lane 122
Quick Wink 122 Quite Relution 122
Tiger Bir 122 Aimighty 122
Horsetrader-Ed 122 Grey Tesser 122
Another Man 122 Arrow 122
Alix Fair 122 Le Monde 122
Mercedor 122

EIGHTH RACE—One and one-sixteenth miles:
Pyxson 114 Sex Nexus 118
Grade Holix 114 Tonne Season 109
Sir Paon 109 Convention 106
The Weep 109 Warcupor 109
Jiffy Girl 108 Andkrinox Boy 116
Tenuha 107 Blue Jupiter 108
Grey Duck 113 Free Wire 117
Lady Avila 107 Rockomme 114

# Racing Selections

By JOSEPH GELARDI

SANTA ANITA

1—Glad Regards, Sugarfoot, One Ton Tony.
2—Lilin, Blue Norka, Rahness.
3—Pepper N Salt, Elk Marshall, Strop Cup.
4—Riley, The Meds, Season's Best.
5—Ze Pippin, Happy Tronto, Ascend.
6—Mustect, Sugar Bandle, Fresh Air.
7—Tiger Bir, Marcedor, Whither.
8—Cape Cleo, Tonne Sweep, Pyxson, Best Bet—Mustect.

FAIR GROUNDS

1—Bill Tack, All In On, Sleepy Port.
2—Victoria Cross, Zack Dack, Harwarchy.
3—Bugler Maestro, Dark Glasses, Montes Ace.
4—Buster Brown, Rancolina, Alphara.
5—Dusty Brown, Air Service, First Help.
6—The Barber, Dickie Sue, Hasty Request.
7—Comalike, Fighting Harry, Misty Night.
8—Bob Feller, Model Home, Equipage.
10—Brass Baby, Dusty's Idea, Easy Spell. Best Bet—Dusty Brown.

By ASSOCIATED PRESS

SANTA ANITA

1—One Ton Tony, Toto Robusto, Sugarfoot.
2—Blue Norka, Snowflake II, Lilin.
3—Whirl Bird, Elk Marshall, Silver Ie.
4—Gilmore, Season's Best, The Meds.
5—Our Claude, Pocket Veto, Bay-Reigh.
6—Bakersfield, Aware, Sugar Bandle.
7—Alix Fair, Whither, Tiger Bir.
8—Pyxson, Rockomme, Tonne Sweep. Best Bet—Our Ton Tony.

FAIR GROUNDS

1—Victorious Dog, Wawa Wawa, Sleepy Port.
2—Bill Tack, Three High.
3—Finn's War, Mistletoe, Venuka Sands.
4—E. Town, Bugler Pusey, Crossbow Girl.
5—Banovina, Alphara, Adelantado.
6—First Heir, Mustact, Seven Trip.
7—Dickie Sue, The Barber, Relicole.
8—Mistly Eight, Security, Senator Guy.
9—Pennaway, Bechorochelle, Awakened.
10—Quietly, Tabby, Mrs. Valenti. Best Bet—Em.


## Maynard & Sons

Auctioneers and Appraisers
Since 1902

Instructed by the Executors of an Estate and other Clients, we will sell in our salesrooms,
731-33 Johnson St.

**Tomorrow—1.30**
CAPACITY SELECTION
**FURNISHINGS**

APARTMENT-SIZE REFRIGERATOR
ELECTRIC SEWING MACHINE
Also comprising: Chesterfield Suites, Convertos, Walnut Cedar Chest, End and Occasional Tables, Tea Wagon, etc., Piano, Tri-Lamps, 9x15 British India Carpet, 9x12 Axminster, small Rugs, Oak Dining Suite (12 Upholstered Chairs), pretty 7-Pce. Walnut Dinette Suite, Singer Table Model Electric Sewing Machine, D.H. Sewing Machines, attractive 7-Pce. Walnut Bedroom Suite, other Bedroom Suites, good Beds complete, Chests, Dressers, etc., Cots, Fold-a-Way Beds, Findlay Comb. Gas and Coal and Wood Range, Circulating Heaters, Ladies' new Shoes, Chinaware, assortment of Carpenters' Tools, small Electrical Appliances, Car Heater, nearly new Kenmore Vacuum and Parts, Electric Washing Machines, Ice Boxes, some Jewelery for an Estate includes a Ladies' Diamond Solitaire and Gents' Diamond Cuff Links, etc.

**BASEMENT SALE, 10.30**
USEFUL
**FURNITURE**
RUDGE AUTOCYCLE
Also Chesterfield Suites, Tables and Chairs, Garden Tools, Wheelbarrows, Bedroom Furniture, Fruit, Vegetables, etc.

MAYNARD & SONS
733 Johnson St. G 5021

## KILSHAWS
THE AUCTIONEERS

Our Usual Interesting
**AUCTION SALE**
In Our Salesrooms
1115 FORT STREET
FRIDAY—7.30 P.M.
**HOUSE FURNISHINGS**

Valuable Cut Glass, Domestic Effects, Steel Filing Cabinet, Adding Machine, Typewriter, Living, Dining and Bedroom Suites, Occasional Pieces, Studio Lounges, Standard and Table Lamps, Standard and Mantel Radios, Desk, Duncan Phyfe Table, Chrome Furnishings, Odd Cabinets, Chests, Dressers, Rugs, Coleman Oil Heater, Bunk Beds, Beatty Washer, Vacuums, Gas and Electric Ranges, Old-type Refrigerator, Cedar Chest, Beaver Robe and Gent's Sea Otter Coat, general household necessities.

KILSHAWS the AUCTIONEERS
1115 Fort St. G 6441
Consign your furnishings to us, where many buyers assemble. Cash advanced on consignments. Our salesrooms are open daily.
—Kilshaws

HIGH ENERGY TONIC helps
**RELIEVE RUN-DOWN CONDITIONS**
Highly recommended by users

Catch colds easily? Get coughs due to colds? This may be due to a run-down condition. Start taking high energy Scott's Emulsion today. It contains natural A & D Vitamins in natural oil—plus added minerals! Helps maintain resistance and stamina! Your favourite store has it.

SCOTT'S EMULSION
HIGH ENERGY TONIC

IT PLAYS ALL THREE

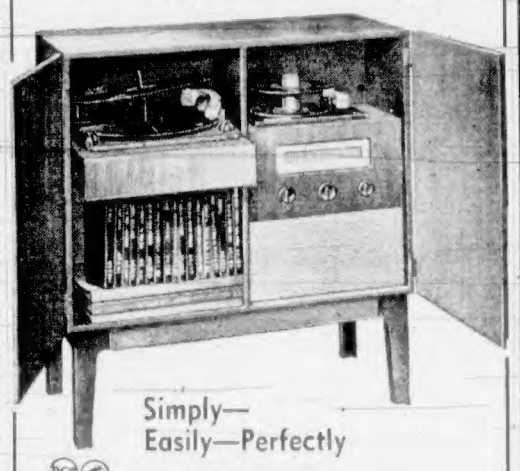

Simply—
Easily—Perfectly

**RCA VICTOR**

The Mayfair
New modern cabinet styling and outstanding performance. The greatest value you've ever seen.
$199.95

With RCA Victor you get the easy way to play all three record speeds with a dual automatic changer plus an independent "45" record player. All the enjoyment of rich, distortion-free record reproduction brought to you with perfected radio reception by RCA Victor's Golden Throat tone.

A Complete Line of RCA Victors—
From Mantel Sets at $27.95

G 0561
**Fletchers**
Four Floors at 1130 DOUGLAS

**Galvanized Wire Netting**
14 and 16-Gauge 1" Mesh Welded
18 and 20-Gauge 1"-1½" and 2" Mesh
For Stucco and Poultry
Any Length Cut to Requirements
Priced to Sell
Come and Browse
Always Something Different
**CAPITAL IRON AND METALS LTD.**
1824-1832 Store Street
G 2434—G 8441

## SPECIALS . . .

| | | |
|---|---|---|
| **Nestle's Instant Cocoa** Contains milk and sugar. ½ lb. tin | | 32¢ |
| **Grapefruit Juice** Desert sweet, 20-oz. tins | 2 for | 25¢ |
| **Marshmallow Creme** Nutty Club, 16-oz. jar | | 37¢ |
| **Just Arrived!** | | |
| South African Pineapple, Gold Reef, Slices, 20-oz. tin | 33¢ | Tidbits, 20-oz. tin 33¢ |
| | | Tidbits, 105-oz. tin $1.65 |
| **Pure Maple Syrup** Grove, 100% pure, 16-oz. tin | | 53¢ |
| **Sweetmilk Milk Powder** 1 lb. tin | | 37¢ |
| **Peanut Butter** in glass mugs with handle, 16-oz. jar | | 45¢ |
| **Onion Soup** Wyler's dehydrated, pkg. | | 15¢ |
| **Skim Milk Powder** Bulk, 1 lb. | 33¢ | 5 lbs. $1.60 |
| **Parisienne Bread** Fresh daily, each | | 10¢ |

FRENCH GARLIC SAUSAGE RING—Fresh Daily
KELLOGG'S ALL-BRAN with FREE Egg Separator in Each Package

**SCOTT & PEDEN Ltd.**
WE DELIVER
506 CORMORANT G 7181

"Live-in-One-Room-and-Love-It" **SALE**

. . . here's a room-full-of-happiness SALE . . . a cosy bed-sitting room SALE . . . a bachelor-girl-or-boy SALE . . . A Warehouse-to-Your-House SALE.

AND HERE'S WHAT YOU GET

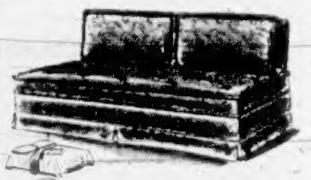

This "Sleep-2" Studio Lounge, extra heavy homespun covers. SALE 59.00

Terrific Tri-Light, heavily weighted base. SALE 15.75

Occasional Chair . . . walnut arms, antique brass studs, spring seat, finer covers, short-ends from our best Chesterfields. SALE 19.00
(Not exactly as tailored.)

All-Wool Axminster Rugs . . . 4.6 x 7.6. These are "sincere seconds," a slight flaw in every one, but you'd never notice it. SALE 27.50

One-Room-and-LOVE-IT total SALE 121.25

(TERMS, of course).

BEHIND THE NEW POST OFFICE **HUMBER'S** FURNITURE WAREHOUSE

NOTE: Any article above may be purchased separately, and if it isn't as we represent it to be, we'll take it back & try to be more gracious about it, than when you bought it . . . O.K.?

**BUY KETCHUP BY THE OUNCE**

**Heinz big 13 oz. bottle is your best value**

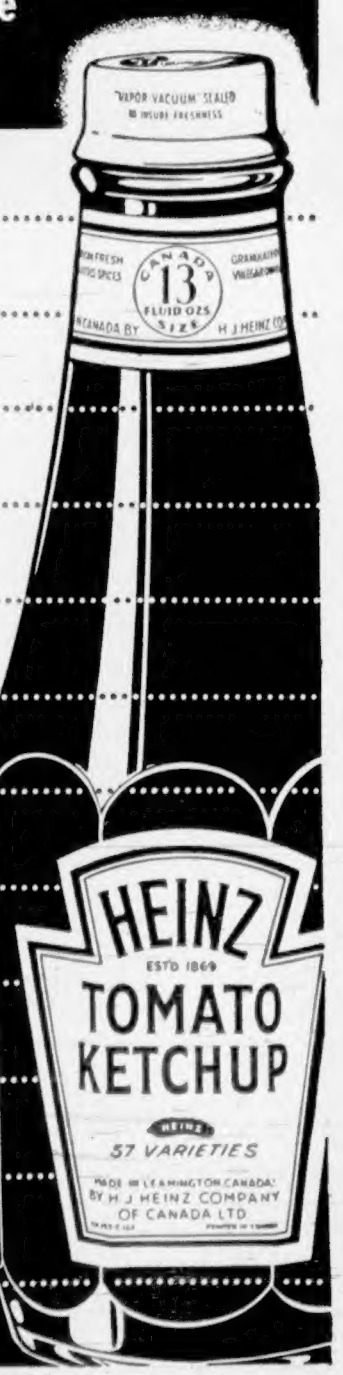


1. So rich! A few drops go a long long way.
2. Uniformly thick, cooked to rich full-bodied concentration.
3. Adds flavour to inexpensive meats.
4. Quality controlled by scientific methods.
5. Made from pedigreed "Aristocrat" tomatoes.
6. Blended with vinegar that made Heinz Pickles famous.
7. Fragrant spices add the zest everyone wants.
8. Sweetened with pure granulated sugar.
9. Vapor-vacuum sealed to insure freshness.
10. Government inspected for your protection.
11. Year after year the world's biggest seller.
12. Compare Heinz big 13 oz. bottle with the 11 oz. bottle of some brands.
13. See how little it costs for Heinz extra value.

SPACE CADET

CISCO KID

LI'L ABNER

RIP KIRBY

POGO

WOODY

MUTT & JEFF

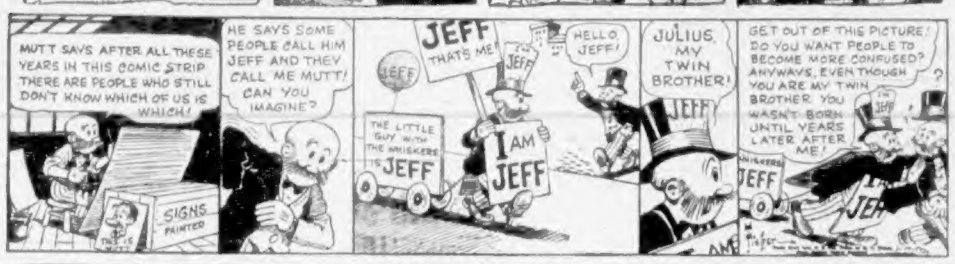


MARY WORTH

JOE PALOOKA

PENNY

GRANDMA

ARCHIE

REX MORGAN

BLONDIE

BARNABY

## Culbertson on Bridge - - -

(Copyright 1951, by Ely Culbertson)

When partner gives you a raise in your strongest suit, don't jump to the conclusion that that suit must become the final contract. There may be an even better "spot" for the hand—so investigate further. Don't bid as South did in the following deal.

South dealer.
Both sides vulnerable.

NORTH
♠ K 8 6 4
♥ Q 10 9 3
♦ Q 7
♣ 9 6 2

WEST
♠ J 7
♥ 4 3
♦ J 10 9 6 3
♣ Q 10 8 4

EAST
♠ Q 3 2
♥ 8 6
♦ A K 5 4 2
♣ K 7 3

SOUTH
♠ A 10 9 5
♥ A K J 7 2
♦ 8
♣ A J 5

The bidding:

| South | West | North | East |
|---|---|---|---|
| 1 ♥ | Pass | 2 ♥ | Pass |
| 4 ♥ | Pass | Pass | Pass |

When North raised the one heart opening South obviously concluded that game would be easy in that suit—so he bid it. (It is safe to say that most players holding South's cards would feel and do likewise.) However, when West opened diamonds and the suit was led for the second time, South had to lose one trick in diamonds, one in spades and two in clubs—so his estimate had been a little optimistic.

It must be granted that a four-heart contract looked pretty good, but nevertheless, instead of jumping from two hearts to four, South should have made the strong and obviously exploratory bid of two spades. Since this would be a "reverse," North would know that South had a strong hand. The worst that could happen was that North would go back to three hearts, and then South, of course, should bid four. With North's actual holding, however, and his knowledge that it is better to play with a trump suit divided 4-4 than one divided 5-4, North would raise the spades. Then South should choose four spades instead of four hearts as the final contract.

The defense against four spades would be very difficult, involving an opening diamond lead and an immediate shift to clubs. Otherwise, one of dummy's clubs would be discarded on South's long heart and, finally, dummy could ruff a club for the tenth trick.

(Released by The Register and Tribune Syndicate, 1952.)

## The Daily Cross-Word Puzzle - - -

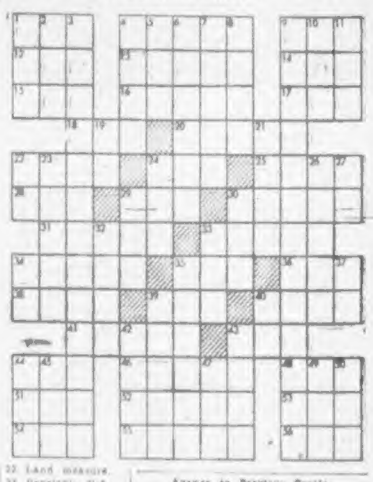

ACROSS
1. Head covering
4. Animal
9. Small rug
12. Native metal
13. Extent of land
14. Greek letter
15. To soak
16. To ward off
17. Beverage
18. River island
19. Latex
22. Poinciana nuisance
24. To fondle
25. Hindu charitable gift
28. College yell
29. To stuff
30. Unaccompanied
31. Musical instrument (pl.)
32. Orphan
34. The ground work
35. Pantry
36. Paid athlete
38. Mike entrance
39. Bizet's Italian Babylonian nomadic
40. A king of Israel (Bible)
41. Lens (pl.)
43. Wife of Athamas
44. Fourth calif.
46. Grain of certain grain
48. Brook
49. Space of water
52. Goddess
53. Kind of fish
54. Doing fourth
55. Weird
56. To slack

DOWN
1. Rocky pinnacle
2. Form of "to be"
3. One skilled in certain philosophic science
4. Beyond in time
5. Skill
6. Appropriated
7. Ship's crane
8. On the ocean
9. Transformation of any kind
10. Consumed
11. Chinese capital
20. Brain
21. Piece of fired clay
22. Land measure
23. Vegetable fish
24. Dance step
26. Carrion
27. Prenoun
28. Profane part.
30. Beverage
32. Ceremony
33. Atmosphere
34. Symbol for barium
35. Mimicry
37. River of Asia
38. Not fresh
40. Article
42. Part of face
43. Arrow poison
44. An anatomy
45. Meadow
47. Slander (fin.)
48. Holland commune
50. Mole

Answer to Previous Puzzle:

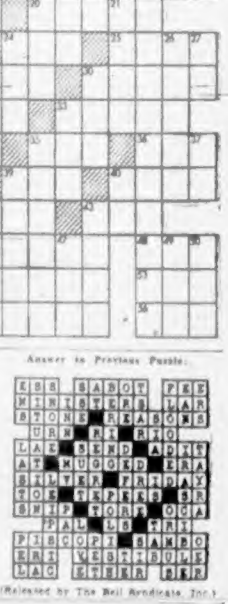

(Released by The Bell Syndicate, Inc.)

## Uncle Wiggily Story - - -

By Howard Garis

JUMPING JACK

Uncle Wiggily and Nurse Jane Fuzzy Wuzzy were so surprised at what they saw in the Christmas-tree room that they could not speak. They just stood there in the hall and looked in through a crack in the door which Mr. Longears had softly opened.

The rabbit gentleman and his muskrat lady housekeeper had heard, in the middle of the night, the sounds of music, singing and dancing down in the room where the Christmas tree was still standing. Creeping gently down the stairs they had looked in and they saw many of the Christmas toys having a party.

"How did this ever happen?" whispered Uncle Wiggily. "My goodness me sakes alive and a stocking full of bubble gum lollipops! These toys seem to be alive!"

"Hush!" whispered Nurse Jane. "Listen, please!"

So Uncle Wiggily listened, please, and he and Nurse Jane saw a big jumping jack, which had been one of Jingle's toys, leap up on top of Buster's Christmas drum.

"My friends!" exclaimed Jumping Jack, "now that we are all alone here by ourselves, let's have fun! Neither Uncle Wiggily, Nurse Jane nor any of the rabbit children can see or hear us.

"My friends!"

They are all asleep in their beds."

"That's what you think," said Uncle Wiggily softly.

"Quiet, please," whispered Nurse Jane. "Listen!"

So she and Uncle Wiggily looked and listened.

"What shall we do to have more fun?" asked Jumping Jack.

"I say let's eat!" exclaimed a toy elephant who, when wound up, could swing his trunk and twiddle his ears. "Let's eat!"

"Is there anything to eat?" asked a toy piggie who had a hole in his back through which could be dropped pennies, nickels, dimes and quarters. "I am very hungry! I want something to eat!" said Piggie, who was a savings bank.

Just then Clarrisa, who was Bunty's newest walking, talking and singing doll, dropped a piece of candy down the hole in the toy pig's back. All of a sudden Piggie squealed:

"Wee! Wee! Wee! Ze! Oh, how that tickles me! Wee! Zee! Where did you get that piece of candy, Clarissa?"

"I broke it off one of the candy canes that are still on the Christmas tree," answered Bunty's doll. "There are many canes I left. We can eat them."

"Oh, happiness and joy!" squealed Piggie. "Eating pieces of candy canes is more fun than eating pennies and nickels. Give me some more candy, if you please, Clarissa."

"Just a moment," called Jumping Jack. "Since this is a toy party, the candy must be divided amongst all of us. I will name Clarissa and Bunty's last Christmas doll, Priscilla, to break up the canes into small pieces and serve the candy. Go on, if you please!"

The two dolls who could walk, when they were wound up (as they were now, began to break up the candy canes which the toy elephant pulled off the Christmas tree with his trunk. Tootsie, one of Uncle Wiggily's little rabbits, had received a play table as a present. Her twin sister, Wootsie, had been given a set of little dishes by Santa Claus. So Clarissa and Priscilla began to set the table for the feast of the Christmas toys.

"We ought to have ice cream and cake if this is to be a real party," said Too Too the clown, looking around with his painted eyes in his painted face.

"We can pretend that some of the pieces of candy canes are cakes," said Priscilla.

"And other pieces are ice cream," added Clarissa.

"All ready, then! Come and eat!" shouted Too Too and he began to ring his bell.

"Isn't this wonderful!" whispered Uncle Wiggily.

"It is marvelous!" whispered Nurse Jane. Just then Jumping Jack, who was swinging between two sticks, shouted:

"Watch me! I am going to do a great trick!"

What trick is Jumping Jack going to do at the toy party? I will tell you in the story tomorrow if the egg beater will please splash some whipped cream on the baked apple so the loaf of bread can eat it.

(Released by The Bell Syndicate, Inc.)

# Youth Pleads Guilty to Theft of $75

Gilbert Wong, 24, 954 Mason Street, arrested Tuesday on a pleaded guilty in city police court charge of theft of $75 from the Arena Way Service Station yesterday.

Magistrate H. C. Hall adjourned the case to Friday and asked for a probation report.

Detective Raymond Maitland said Wong was arrested shortly after the theft, in a cafe on Fisgard Street. About $66 was recovered.

**Lloyd A. Newton, 667 Ralph, pleaded guilty to driving a car while his license was under suspension and was sentenced to 15 days in jail.**

Peter H. Ford, 2017 Cameron, was fined $50 for dangerous driving and had his license suspended for one year.

John M. Armstrong, 660 Beacon, charged with careless driving after his car was in collision with another on Menzies after failing to stop at a flashing red light, was fined $40 and had his license suspended and a report made to the motor vehicle department.

Charge of careless driving against Ivan W. Hanchard, 1091 Joan Crescent, was dropped at the request of City Prosecutor James Proudfoot, but Hanchard was fined $30 for driving without a current driver's license.

# Realtors Jab Back at Stories Giving Profession "Black Eye"

Members of the Real Estate Board of Victoria are annoyed about stories which have circulated recently which, in the opinion of one member give their profession "a black eye."

At their meeting yesterday the realtors passed a motion by Russell Ker that the executive committee should make an investigation of remarks made recently by Leonard Hatcher, civil defense coordinator, and to decide what action should be taken.

Mr. Hatcher made a statement to the press recently that he had received a call from a woman who said a real estate agent had advised her by phone that she should sell her house because "it was scheduled under civil defense for use by the government."

The matter was raised at the board meeting by Claude Prutton, who said nobody seemed to have any concrete facts about Mr. Hatcher's complaint and that the whole real estate membership was suffering under the innuendo.

In moving for an investigation into Mr. Hatcher's charges, Mr. Ker said he did not believe unethical moves by real estate agents were at all frequent.

**REAL SNOWFALL**

Average annual snowfall at Glacier National Park in British Columbia is about 400 inches.

**NEW NICKEL TOWN**

FORT SASKATCHEWAN, Alta., Jan. 16 (CP)—The nickel refinery of Sherritt-Gordon Mines Ltd. will be built in this town, 11 miles northeast of Edmonton, the company announced today.

# Ex-Inspector Of Schools Dies at 86

A former Vancouver Island and Greater Victoria inspector of schools, 86-year-old William Henry May, died yesterday in Royal Jubilee Hospital.

Born in Wrexham, Wales, he came to British Columbia 60 years ago, and taught school at Northfield, Vancouver Island; Grand Forks, and Nelson, where he became inspector of schools before coming to Victoria in 1912.

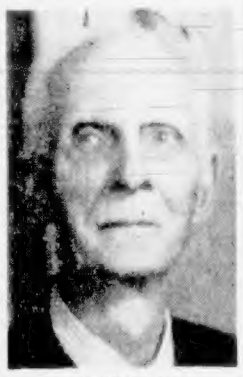

WILLIAM H. MAY

He was Island and Greater Victoria school inspector until his retirement in 1931.

He is survived by his widow, Dolly, at home, 1931 Ash Street, Victoria; a son, A. C. Cecil May, Vancouver, and three daughters, Mrs. A. C. Gunning; Mrs. H. A. McCaw and Mrs. C. A. Trotter, all of Victoria.

A sister, Mrs. H. Trevena, lives in Mentor, Ohio. There are eight grandchildren and one great grandchild.

Funeral arrangements will be announced by Hayward's (B.C.) Ltd. Funeral Co.

# 'Heavy Water' Output Planned at New Plant

DANA, Ind., Jan. 16 (AP)—The Atomic Energy Commission announced Tuesday night its new plant being built at Dana will product "heavy water" for use at its Savannah River hydrogen bomb plant in South Carolina.


WOOD ★ Special--3 Days ★ WOOD

All Fir 12-In. Heavy Slabs SPECIALLY FOR Furnace and Fireplace
2 cords $12.00
4 cords $23.00

Also 12-In. Fir for Kitchen and General Use
Save Time and Labor on Sawing
2 cords $10.00
4 cords $19.00

See This Wood at Our Yard and Office
IMMEDIATE DELIVERY

760 TOPAZ O. K. FUEL

Stewart in Another Laughable "HARVEY" Role

TODAY At 1.02, 3.09, 5.16, 7.23, 9.34 ODEON

SABATINI'S SWASHBUCKLING PIRATE STORY HAS EVERYTHING

STARTS TODAY! PLAZA

THE DAILY COLONIST PRESENTS J. ARTHUR RANK AND UNIVERSAL NEWS

FIRST PICTURES! ENTERPRISE SINKS DESPITE HEROIC FIGHT —PLUS— CHURCHILL VISITS OTTAWA —AND— NEW YORK GOLDEN GLOVES . . . Feature . . .

NOW ODEON

Embassy Napkins

for Lovely table settings

Made from three thicknesses of soft cellulose . . . they drape and fold like fine linen.

also Nook-Naps for breakfast, lunch and tea time!

I've Re-Discovered OLD DUTCH CLEANSER!

Mrs. E. A. Bishop
49 The Oaks, Toronto, Ontario, Canada, writes:

*"It's a joy to use Old Dutch again! It's so sudsy and fragrant ...cuts grease from my pots and pans quick as a wink. Smooth Old Dutch is wonderful for the sink and enamel stove top too. It leaves them shining white and clean. Re-discovering Old Dutch is quite a revelation ... I simply had to write and tell you how pleased I am with Old Dutch Cleanser."*

Outcleans Them All!

Helps You Clean with TWICE the SPEED and EASE

For the "shine-of-their-lives" use all-purpose Old Dutch to polish all your porcelain, pots and pans. Dissolves grease on contact, floats away dirt and grime with real "rinse-away" sudsing action — not wispy foam. Try snowy-white, fragrant, new-sudsing Old Dutch!

USED OLD DUTCH LATELY? IT'S WONDERFUL! TRY IT!

—the only cleanser made with Activated Sesamite

MADE IN CANADA

Snowy-White...Sudsing Action!

Amusements ON THE SCREEN

Atlas—"A Place in the Sun" at 2.27, 5.40, 8.58, plus "As You Were."

Capitol — "Seven Days to Noon" at 1.09, 3.12, 5.15, 7.18, 9.26.

Dominion—"Golden Girl" at 1.00, 3.39, 6.23, 9.12, plus "The Royal Journey" at 2.43, 5.27, 8.11.

Fox—"Francis Goes to the Races." Complete shows at 6.45 and 9 p.m.

Oak Bay—"Take Me Out to the Ball Game." Feature at 7.19 and 9.28.

Odeon — "No Highway In the Sky" at 1.02, 3.09, 5.16, 7.23, 9.34.

Plaza—"Fortunes of Captain Blood," plus "Down to the Sea in Ships."

Rio "Lawless Code," plus "Arizona Manhunt." Doors 6 p.m.

Royal "The Blue Veil" at 1.44, 4.17, 6.50, 9.19.

FRIG COLD WATER SOAP NEVER SHRINKS WOOLLENS — OFTEN UNSHRINKS

TODAY, FRI. and SAT. "TAKE ME OUT TO THE BALL GAME" GENE KELLY · ESTHER WILLIAMS Show Starts 6.45 and 8.54 Feature at 7.19 and 9.28 OAK BAY OUR FAMILY THEATRE DOORS OPEN 6.30

Tillicum OUTDOOR THEATRE Open Only on FRIDAY and SATURDAY Marguerite Chapman · Walter Brennan "THE GREEN PROMISE" Lea Garrey · Adele Jergens "BLUE BUSTERS" and Cartoon Carnival

Today and Friday A FEW MORE DAYS

Doors 1 p.m. Feature at 1.44, 4.17, 6.50, 9.19

The Picture All Victoria is Talking About

JANE WYMAN in THE BLUE VEIL With CHARLES LAUGHTON • JOAN BLONDELL

ROYAL

RIO THE PLACE TO GO Phone B 2535 TODAY and FRIDAY Doors: Weekdays 6 p.m. Saturdays 1 p.m. All Action—All Western 2 First-Run Pictures JIMMY WAKELY "LAWLESS CODE" Plus "ARIZONA MANHUNT" All for 35c Admission Children 10c Anytime Saturday Matinee Till 5 P.M. Adults 25c

TONIGHT 8.30 p.m. and FRIDAY and SATURDAY 8.30 p.m. Sat. Matinee, 2.30 p.m. Victoria Memorial Arena

JOHN H. HARRIS Presents SIGMUND ROMBERG'S The STUDENT PRINCE ONE OF 5 BIG PRODUCTIONS

TICKETS at
1. Eaton's Music Centre daily, 9 a.m. to 5 p.m.
2. Arena daily at 7 p.m.

FAMOUS ARTISTS LTD. ROYAL • Monday • Jan. 28 SERIES EVENT No. 4 THE VOICE OF MINSTRELSY RICHARD DYER-BENNET "A Unique Performer"—New York Times. "The audience would be listening yet if his voice and endurance had held out"—Boston Herald. "He is a poet, composer, singer and instrumentalist in one" —Newsweek. TICKETS NOW, AT FLETCHER'S MUSIC STORE $3.53, $2.94, $2.35, $1.76, Including Tax

FEED BOX INFO

IT'S A HAY DAY! GATES OPEN 6.30 DAILY DOUBLE 6.45 AND 9 P.M.

SAT SHOW CONTINUOUS FROM 1 P.M.

A SHOE'R BET (ALL) TRACKS CLEAR TO

OAT BOX IN THE LOBBY

FEATURES THAT PLEASE KEEP AN EYE ON THE FOX QUADRA & HILLSIDE

PHONE B 3370 PLENTY OF PARKING SPACE

ALL MUTUAL TICKETS AT PAR BE ON THE NOSE AND GET A PLACE TO SEE THE SHOW

TODAY! FOR 5 DAYS At 1.37, 3.48, 5.58 Young People...Asking So Much of Life...Taking So Much of Love!

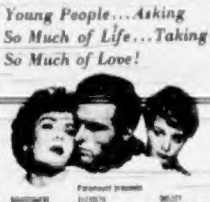

Paramount presents CLIFT · TAYLOR · WINTERS in George Stevens' A PLACE IN THE SUN PLUS A RIOT OF FUN AND LAUGHTER "As You Were" WILLIAM TRACY · JOE SAWYER

ATLAS A FAMOUS PLAYERS Theatre 35¢ REGISTER NOW FOR FOTO-NITE

Starts TOMORROW AFTER 12 WEEKS IN MONTREAL 10 WEEKS IN TORONTO 8 WEEKS IN VANCOUVER

"Bitter Rice" AND INTRODUCING THE SENSATIONAL NEW ITALIAN STAR SILVANA MANGANO

DOMINION A FAMOUS PLAYERS Theatre E 0914

ENDS TODAY "GOLDEN GIRL" and "ROYAL JOURNEY"

ENDS TODAY The Suspense Hit That's Different "Seven Days To Noon"

STARTS TOMORROW — THE NAKED POWER OF THE UNDERWORLD! THE TRUE-TO-LIFE, BEHIND-THE-SCENES STORY OF A CRIME LORD!

M-G-M presents "The UNKNOWN MAN" STARRING WALTER PIDGEON · ANN HARDING · BARRY SULLIVAN with KEEFE BRASSELLE LEWIS STONE · EDUARD FRANZ RICHARD ANDERSON · DAWN ADDAMS

MATINEE TO 2 P.M. 40¢ GOVT. TAX INCLUDED Capitol

WHAT A JOY TO SEE

An American in Paris

M-G-M's Musical Adventure in Paris' famed Latin Quarter! Spectacular Technicolor!

Starts Saturday ROYAL

Memorial Arena TODAY, FRIDAY and SATURDAY "ICE CYCLES OF 1952" At 8.30 P.M. Saturday: Two Shows Matinee at 2.30 P.M. Evening Performance 8.30 G 1522

DOUGLAS AT FISGARD Hudson's Bay Company INCORPORATED 2ND MAY 1670

Store Hours: 9 a.m. to 5 p.m. Wednesdays: 9 a.m. to 1 p.m. Phone E 7111

Read The Bay's 6 Pages of Sale Values In

• Wednesday's Colonist
• Wednesday's Times

Six pages packed with hundreds of money-saving values! . . . Low priced to please budget-wise shoppers! . . . See the values . . . the savings on every floor! . . . Be early for 9 a.m., 2 p.m. Specials! Shop and Save the BAY Way, Thursday!

As Usual, Our Policy Will Be One of Meeting All Price Competition.